

# IW Water Asset Alterations







# BUSCONNECTS DUBLIN CORE BUS CORRIDORS INFRASTRUCTURE WORKS

## LUCAN TO CITY CENTRE CORE BUS CORRIDOR SCHEME

IW WATER ASSET ALTERATIONS	
DRAWING SERIES NUMBER(S)	DRAWING SERIES DESCRIPTION
BCIDA-ACM-UTL_IX-0006_XX_00-DR-CU-0006	LUCAN TO CITY CENTRE CORE BUS CORRIDOR SCHEME. IW WATER ASSET ALTERATIONS. COVER SHEET
BCIDA-ACM-UTL_KP-0006_XX_00-DR-CU-0006	LUCAN TO CITY CENTRE CORE BUS CORRIDOR SCHEME. IW WATER ASSET ALTERATIONS. KEY PLAN
BCIDA-ACM-UTL_UW-0006_XX_00-DR-CU-0001 to 0031	LUCAN TO CITY CENTRE CORE BUS CORRIDOR SCHEME. IW WATER ASSET ALTERATIONS

C:\p\local\code-euna-us\40299910\BCIDA-ACM-UTL\_IX-0006\_XX\_00-DR-CU-0006.dwg

**Disclaimer**

a. © National Transport Authority (NTA) 2022. This drawing is confidential and the copyright in it is owned by NTA. This drawing must not be either loaned, copied or otherwise reproduced in whole or in part or used for any purpose without the prior permission of NTA.

b. This drawing is to be used for the design element identified in the titleblock. Other information shown is to be considered indicative only. The drawing is to be read in conjunction with all other relevant design drawings.

c. O.S. data used for plans are printed under © Ordnance Survey Ireland Government of Ireland. All rights reserved. Licence Number 2022/OS\_I\_NMA\_180 National Transport Authority. All elevations are in metres and relate to OSi Geoid Model (OSGM15) Main Head. All Co-ordinates are in Irish Transverse Mercator Grid (ITM) as defined by OSI active local GPS station.

d. Information concerning the position of apparatus shown on this drawing is based on drawings supplied by the utility owners and/or the utility works contractor, whilst every care has been taken in the preparation of this drawing, positions should be taken as approximate and are intended for general guidance only and no representation is made by the NTA as to the accuracy, completeness, sufficiency or otherwise of this drawing and the position of the apparatus. The information contained herein does not purport to be comprehensive or final as the apparatus is subject to being altered and/or superceded. Recipients should not rely on this information. Any liabilities are hereby expressly disclaimed.

e. The information contained herein has been provided by the NTA but does not purport to be comprehensive or final. Recipients should not rely on the information. Neither the NTA nor any of its directors, officers, employees, agents, stakeholders or advisers make any representation or warranty as to, or accept any liability or responsibility in relation to, the adequacy, accuracy, reasonableness or completeness of the information provided as part of this document or any matter on which the information is based (including but not limited to loss or damage arising as a result of reliance by recipients on the information or any part of it). Any liabilities are hereby expressly disclaimed.



Rev	Date	Dm	Chk'd	App'd	Description
M01	29/09/22	TN	AD	CA	ISSUE FOR PHASE 4: PLANNING

Date	Scale	Drawn	Checked
29/09/22	N/A	T.NEMYUSHCHAK	M.T. DALE
Project Code	Originator Code	QMS Code	Approved
BCIDA	ACM		C.ACTON

<b>Programme Title</b> <b>BUSCONNECTS DUBLIN CORE BUS CORRIDORS INFRASTRUCTURE WORKS</b>			
<b>Drawing Title</b> <b>LUCAN TO CITY CENTRE CORE BUS CORRIDOR SCHEME IW WATER ASSET ALTERATIONS COVER SHEET</b>			
Drawing File Name	Sheet Number	Status	Rev
BCIDA-ACM-UTL_IX-0006_XX_00-DR-CU-0006	01 of 01	A	M01

DO NOT SCALE USE FIGURED DIMENSIONS ONLY



0 125 250 500 750 1000 1250m  
 SCALE 1:12500 @ A1; 1:25000 @ A3

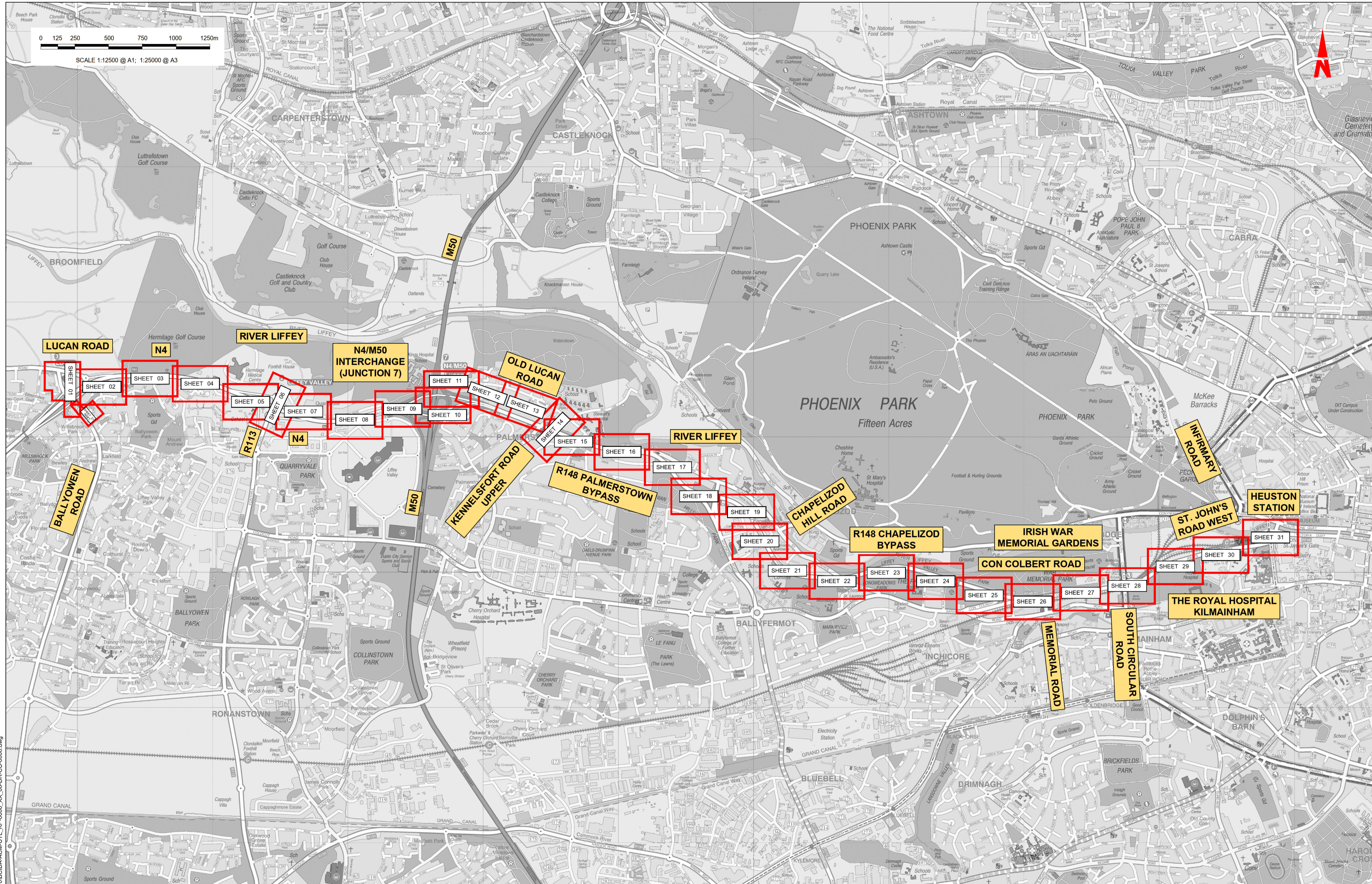

Disclaimer  
 a. © National Transport Authority (NTA) 2022. This drawing is confidential and the copyright in it is owned by NTA. This drawing must not be either loaned, copied or otherwise reproduced in whole or in part or used for any purpose without the prior permission of NTA.  
 b. This drawing is to be used for the design element identified in the title block. Other information shown is to be considered indicative only. The drawing is to be read in conjunction with all other relevant design drawings.  
 c. O.S. data used for plans are printed under © Ordnance Survey Ireland Government of Ireland. All rights reserved. Licence Number 2022/OSI\_NMA\_180 National Transport Authority. All elevations are in metres and relate to OSi Geoid Model (OSGM15) Mean Head. All Co-ordinates are in Irish Transverse Mercator Grid (ITM) as defined by OSI active local GPS station.  
 d. Information concerning the position of apparatus shown on this drawing is based on drawings supplied by the utility owners and/or the utility works contractor, whilst every care has been taken in the preparation of this drawing, positions should be taken as approximate and are intended for general guidance only and no representation is made by the NTA as to the accuracy, completeness, sufficiency or otherwise of this information. The information contained herein does not purport to be comprehensive or final as the apparatus is subject to being altered and/or superseded. Recipients should not rely on this information. Any liabilities are hereby expressly disclaimed.

The information contained herein has been provided by the NTA but does not purport to be comprehensive or final. Recipients should not rely on the information. Neither the NTA nor any of its directors, officers, employees, agents, stakeholders or advisers make any representation or warranty as to, or accept any liability or responsibility in relation to, the adequacy, accuracy, reasonableness or completeness of the information provided as part of this document or any matter on which the information is based (including but not limited to loss or damage arising as a result of reliance by recipients on the information or any part of it). Any liabilities are hereby expressly disclaimed.



Rev	Date	Dm	Chkd	App'd	Description
M01	29/09/22	TN	AD	CA	ISSUE FOR PHASE 4: PLANNING

Client  
**NTA**  
 Údarás Náisiúnta Iompair  
 National Transport Authority

Engineering Designer  
**AECOM**  
**MOTT MACDONALD**

Programme Title  
**BUSCONNECTS DUBLIN  
 CORE BUS CORRIDORS INFRASTRUCTURE WORKS**

Drawing Title  
**LUCAN TO CITY CENTRE CORE BUS CORRIDOR SCHEME  
 IW WATER ASSET ALTERATIONS  
 KEY PLAN**

Drawing File Name  
 BCIDA-ACM-UTL\_KP-0006\_XX\_00-DR-CU-0006

Sheet Number  
 01 of 01

Status  
 A

Rev  
 M01

DO NOT SCALE USE FIGURED DIMENSIONS ONLY



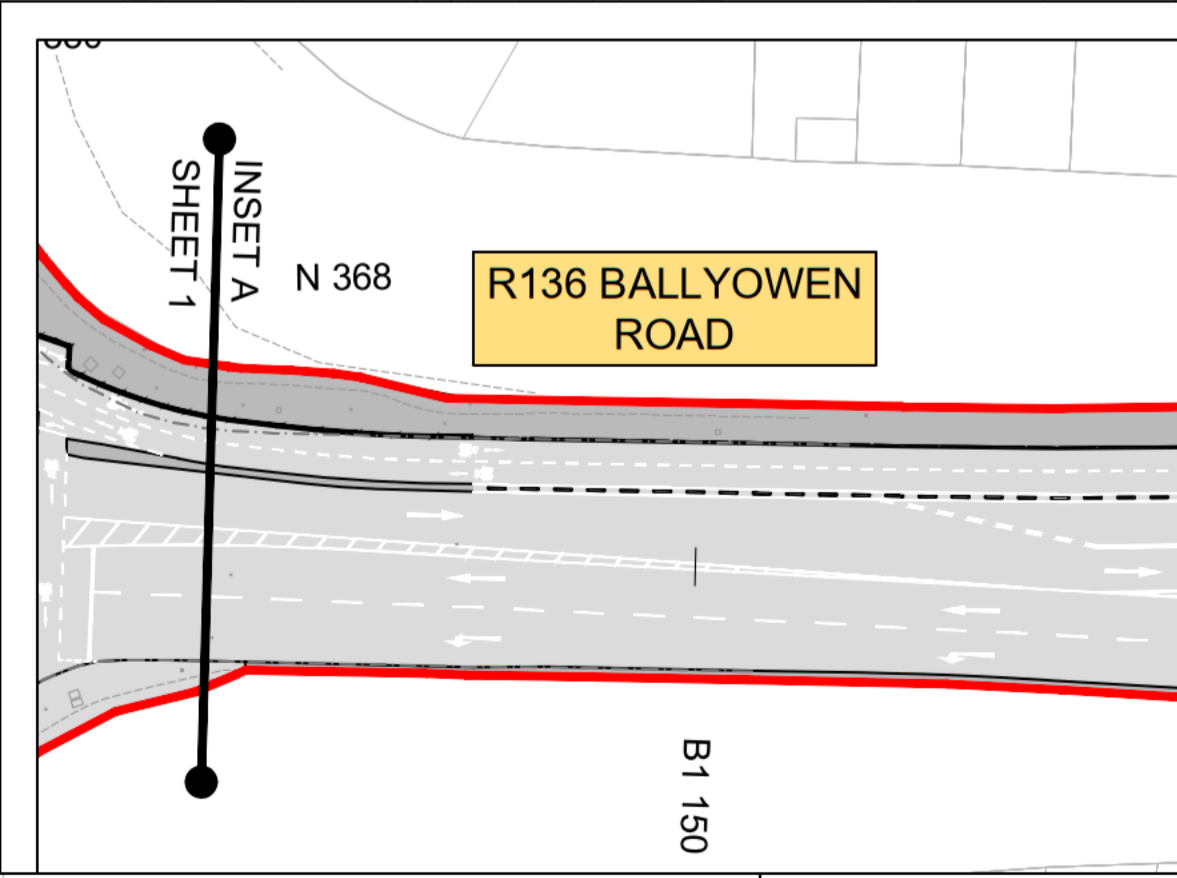
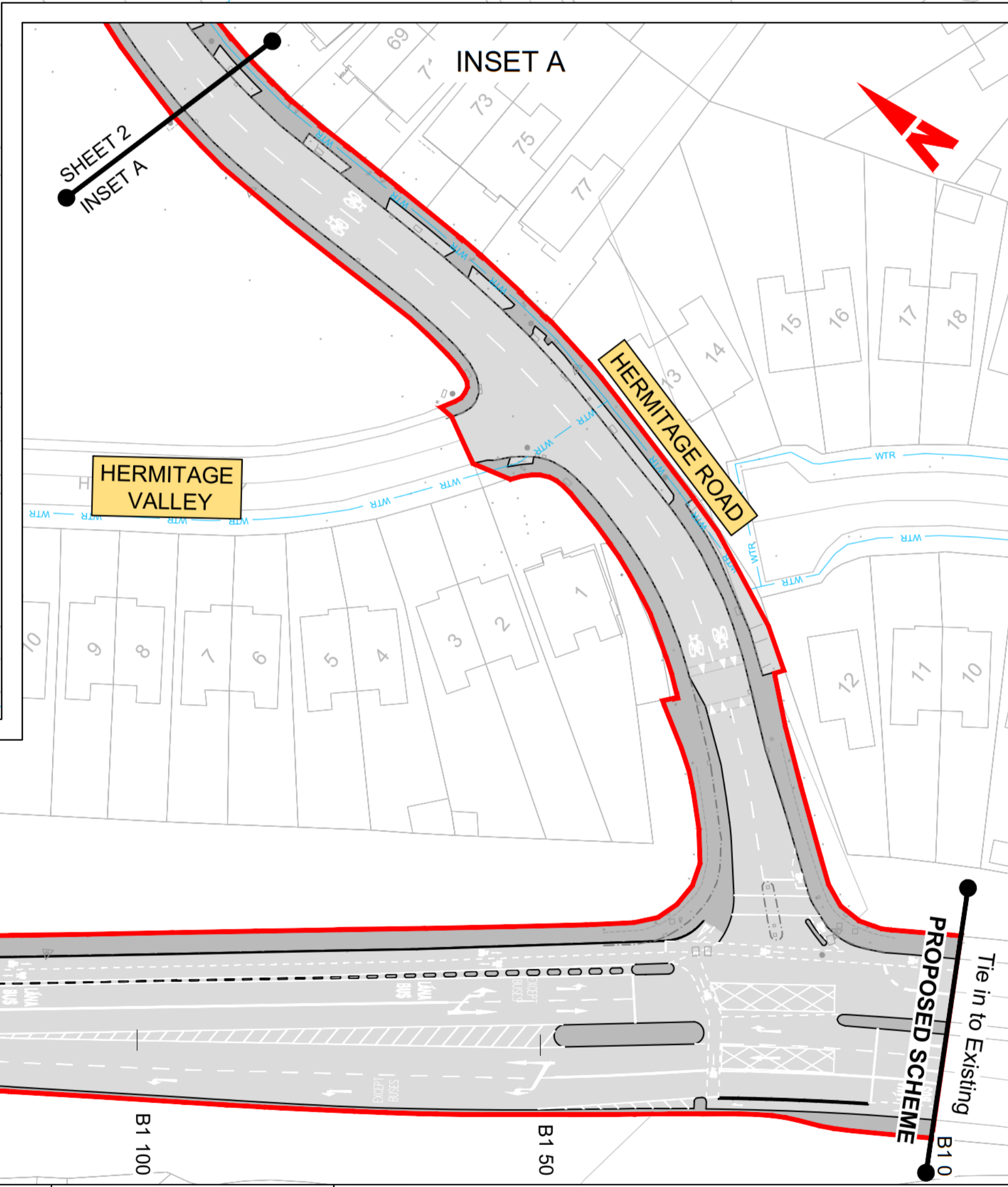
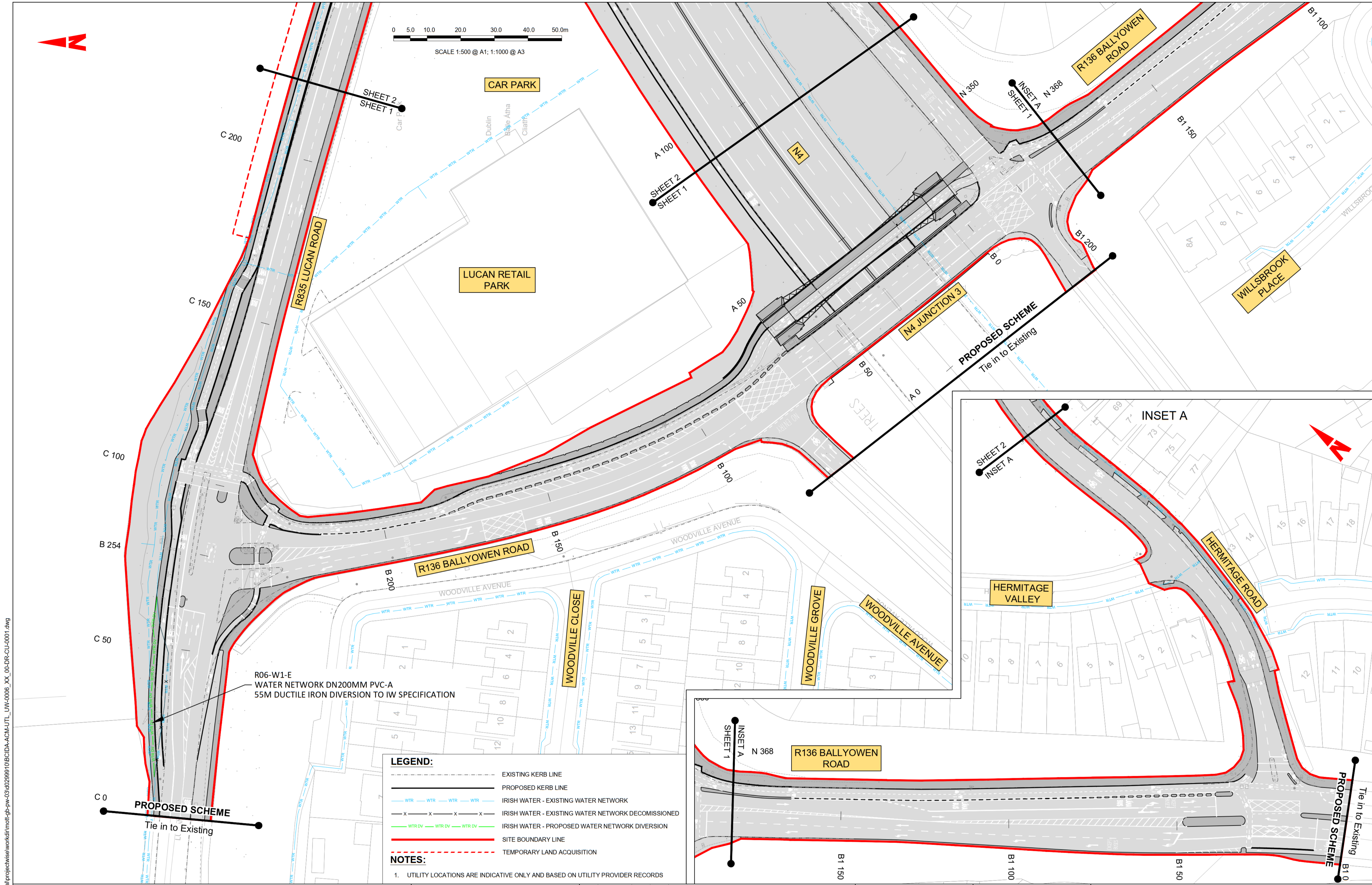
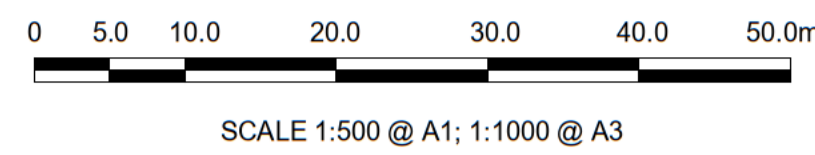

R06-W1-E  
WATER NETWORK DN200MM PVC-A  
55M DUCTILE IRON DIVERSION TO IW SPECIFICATION

- LEGEND:**
- EXISTING KERB LINE
  - PROPOSED KERB LINE
  - IRISH WATER - EXISTING WATER NETWORK
  - IRISH WATER - EXISTING WATER NETWORK DECOMMISSIONED
  - IRISH WATER - PROPOSED WATER NETWORK DIVERSION
  - SITE BOUNDARY LINE
  - TEMPORARY LAND ACQUISITION
- NOTES:**
- UTILITY LOCATIONS ARE INDICATIVE ONLY AND BASED ON UTILITY PROVIDER RECORDS

C:\users\pawp98686\appdata\local\project\work\kdm\mot-gb-pw-03\4029989\10\BCIDA-ACM-UTL\_UW-0006\_XX\_00-DR-CU-0001.dwg

**Disclaimer**

a. © National Transport Authority (NTA) 2022. This drawing is confidential and the copyright in it is owned by NTA. This drawing must not be either loaned, copied or otherwise reproduced in whole or in part or used for any purpose without the prior permission of NTA.

b. This drawing is to be used for the design element identified in the titlebox. Other information shown is to be considered indicative only. The drawing is to be read in conjunction with all other relevant design drawings.

c. O.S. data used for plans are printed under © Ordnance Survey Ireland Government of Ireland. All rights reserved. Licence Number 2022/OSI\_NMA\_180 National Transport Authority. All elevations are in metres and relate to OSI Geoid Model (OSGM15) Mean Head. All Co-ordinates are in Irish Transverse Mercator Grid (ITM) as defined by OSI active local GPS station.

d. Information concerning the position of apparatus shown on this drawing is based on drawings supplied by the utility owners and/or the utility works contractor, whilst every care has been taken in the preparation of this drawing, positions should be taken as approximate and are intended for general guidance only and no representation is made by the NTA as to the accuracy, completeness, sufficiency or otherwise of this drawing and the position of the apparatus. The information contained herein does not purport to be comprehensive or final as the apparatus is subject to being altered and/or superceded. Recipients should not rely on this information. Any liabilities are hereby expressly disclaimed.

e. The information contained herein has been provided by the NTA but does not purport to be comprehensive or final. Recipients should not rely on the information. Neither the NTA nor any of its directors, officers, employees, agents, stakeholders or advisers make any representation or warranty as to, or accept any liability or responsibility in relation to, the adequacy, accuracy, reasonableness or completeness of the information provided as part of this document or any matter on which the information is based (including but not limited to loss or damage arising as a result of reliance by recipients on the information or any part of it). Any liabilities are hereby expressly disclaimed.

Rev	Date	Dm	Chk'd	App'd	Description
M01	29/09/22	TN	AD	CA	ISSUE FOR PHASE 4: PLANNING

Client: **NTA**  
Údarás Náisiúnta Iompair  
National Transport Authority

Engineering Designer: **AECOM** **MOTT MACDONALD**

Date: 29/09/22  
Scale: 1:500 @ A1, 1:1000 @ A3

Project Code: BCIDA  
Originator Code: ACM

Drawn: T.NEMYUSHCHAK  
Checked: M.T. DALE  
Approved: C.ACTON

Programme Title: <b>BUSCONNECTS DUBLIN CORE BUS CORRIDORS INFRASTRUCTURE WORKS</b>			
Drawing Title: <b>LUCAN TO CITY CENTRE CORE BUS CORRIDOR SCHEME IW WATER ASSET ALTERATIONS</b>			
Drawing File Name: BCIDA-ACM-UTL_UW-0006_XX_00-DR-CU-0001	Sheet Number: 01 of 31	Status: A	Rev: M01

DO NOT SCALE USE FIGURED DIMENSIONS ONLY



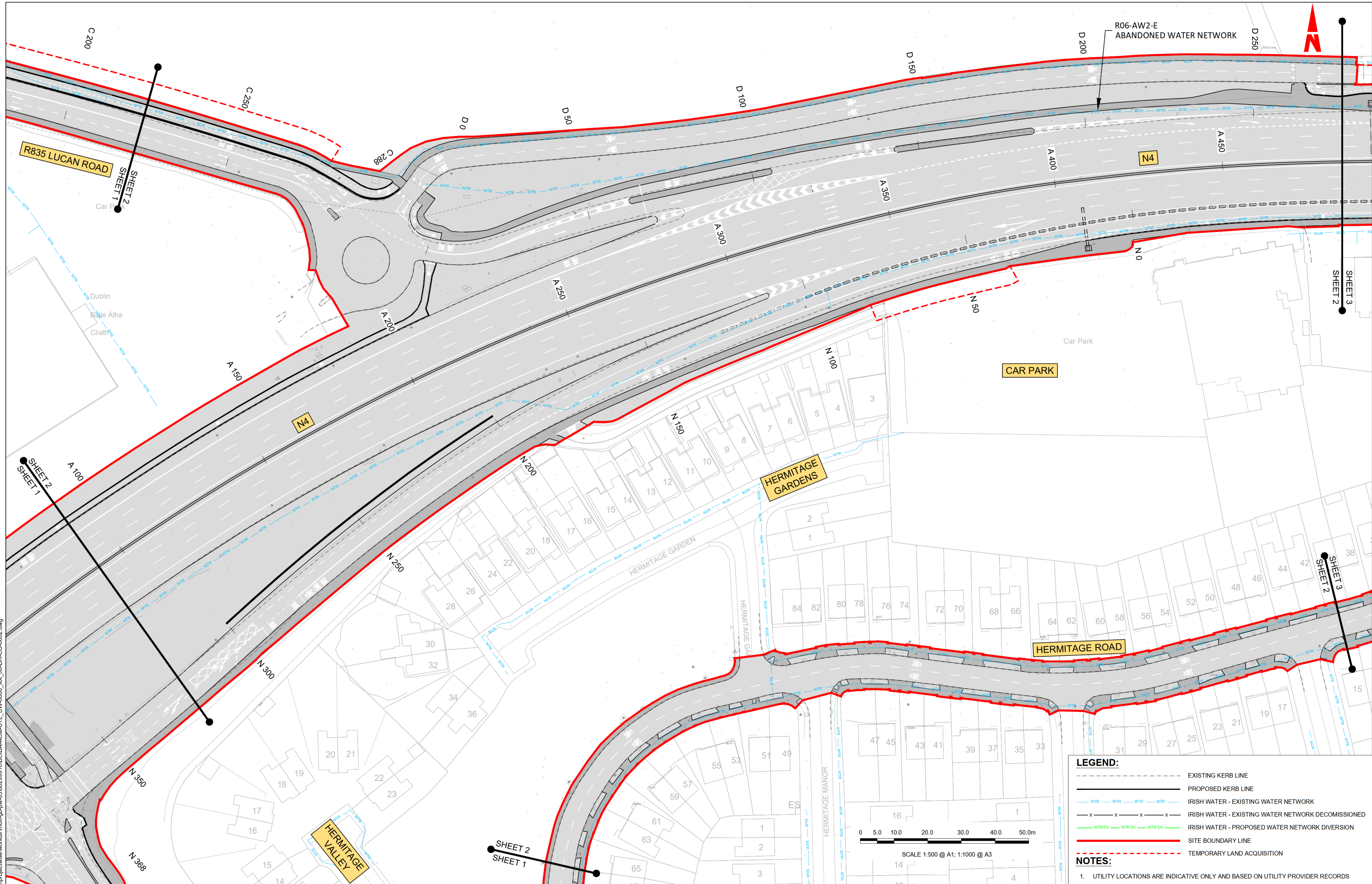

**LEGEND:**

- EXISTING KERB LINE
- PROPOSED KERB LINE
- IRISH WATER - EXISTING WATER NETWORK
- IRISH WATER - EXISTING WATER NETWORK DECOMMISSIONED
- IRISH WATER - PROPOSED WATER NETWORK DIVERSION
- SITE BOUNDARY LINE
- TEMPORARY LAND ACQUISITION

**NOTES:**

- UTILITY LOCATIONS ARE INDICATIVE ONLY AND BASED ON UTILITY PROVIDER RECORDS

**Disclaimer**

a. © National Transport Authority (NTA) 2022. This drawing is confidential and the copyright in it is owned by NTA. This drawing must not be either loaned, copied or otherwise reproduced in whole or in part or used for any purpose without the prior permission of NTA.

b. This drawing is to be used for the design element identified in the titleblock. Other information shown is to be considered indicative only. The drawing is to be read in conjunction with all other relevant design drawings.

c. O.S. data used for plans are printed under © Ordnance Survey Ireland Government of Ireland. All rights reserved. Licence Number 2022/OSI\_HMA\_180 National Transport Authority. All elevations are in metres and relate to OSi Geoid Model (OSGM15) Mean Head. All Co-ordinates are in Irish Transverse Mercator Grid (ITM) as defined by OSI active local GPS station.

d. Information concerning the position of apparatus shown on this drawing is based on drawings supplied by the utility owners and/or the utility works contractor, whilst every care has been taken in the preparation of this drawing, positions should be taken as approximate and are intended for general guidance only and no representation is made by the NTA as to the accuracy, completeness, sufficiency or otherwise of this information. The information contained herein does not purport to be comprehensive or final as the apparatus is subject to being altered and/or superceded. Recipients should not rely on this information. Any liabilities are hereby expressly disclaimed.

e. The information contained herein has been provided by the NTA but does not purport to be comprehensive or final. Recipients should not rely on the information. Neither the NTA nor any of its directors, officers, employees, agents, stakeholders or advisers make any representation or warranty as to, or accept any liability or responsibility in relation to, the adequacy, accuracy, reasonableness or completeness of the information provided as part of this document or any matter on which the information is based (including but not limited to loss or damage arising as a result of reliance by recipients on the information or any part of it). Any liabilities are hereby expressly disclaimed.

**Project Ireland 2040**  
Building Ireland's Future

Rev	Date	Dm	Chk'd	App'd	Description
M01	29/09/22	TN	AD	CA	ISSUE FOR PHASE 4: PLANNING

Client: **NTA**  
Údarás Náisiúnta Iompair  
National Transport Authority

Engineering Designer: **AECOM** **MOTT MACDONALD**

Date: 29/09/22  
Scale: 1:500 @ A1, 1:1000 @ A3  
Project Code: BCIDA  
Originator Code: ACM

Drawn: T.NEMYUSHCHAK  
Checked: M.T. DALE  
Approved: C.ACTON

Programme Title: **BUSCONNECTS DUBLIN**  
**CORE BUS CORRIDORS INFRASTRUCTURE WORKS**

Drawing Title: **LUCAN TO CITY CENTRE CORE BUS CORRIDOR SCHEME**  
**IW WATER ASSET ALTERATIONS**

Drawing File Name: BCIDA-ACM-UTL\_UW-0006\_XX\_00-DR-CU-0002  
Sheet Number: 02 of 31  
Status: A  
Rev: M01

DO NOT SCALE USE FIGURED DIMENSIONS ONLY





Hermitage Golf Club

HERMITAGE GOLF COURSE

A 500 A 550 A 600 A 650 A 700 A 750 A 800 A 850

N4

N4

WESTBOUND SERVICE ROAD

PETROL STATION

Latouka Apts. Latouka Apts.

HERMITAGE WAY

BALLYOWEN LANE

HERMITAGE ROAD

HERMITAGE PARK



SCALE 1:500 @ A1; 1:1000 @ A3

**LEGEND:**

- - - - - EXISTING KERB LINE
- — — — — PROPOSED KERB LINE
- WTR — WTR — WTR — WTR — WTR — IRISH WATER - EXISTING WATER NETWORK
- x - x - x - x - IRISH WATER - EXISTING WATER NETWORK DECOMMISSIONED
- WTR DV — WTR DV — WTR DV — IRISH WATER - PROPOSED WATER NETWORK DIVERSION
- — — — — SITE BOUNDARY LINE
- - - - - TEMPORARY LAND ACQUISITION

**NOTES:**

- UTILITY LOCATIONS ARE INDICATIVE ONLY AND BASED ON UTILITY PROVIDER RECORDS

**Disclaimer**

a. © National Transport Authority (NTA) 2022. This drawing is confidential and the copyright in it is owned by NTA. This drawing must not be either loaned, copied or otherwise reproduced in whole or in part or used for any purpose without the prior permission of NTA.

b. This drawing is to be used for the design element identified in the titleblock. Other information shown is to be considered indicative only. The drawing is to be read in conjunction with all other relevant design drawings.

c. O.S. data used for plans are printed under © Ordnance Survey Ireland Government of Ireland. All rights reserved. Licence Number 2022/OSI\_NMA\_180 National Transport Authority. All elevations are in metres and relate to OSi Geoid Model (OSGM15) Mean Head. All Co-ordinates are in Irish Transverse Mercator Grid (ITM) as defined by OSI active local GPS station.

d. Information concerning the position of apparatus shown on this drawing is based on drawings supplied by the utility owners and/or the utility works contractor, whilst every care has been taken in the preparation of this drawing, positions should be taken as approximate and are intended for general guidance only and no representation is made by the NTA as to the accuracy, completeness, sufficiency or otherwise of this drawing and the position of the apparatus. The information contained herein does not purport to be comprehensive or final as the apparatus is subject to being altered and/or superseded. Recipients should not rely on this information. Any liabilities are hereby expressly disclaimed.

e. The information contained herein has been provided by the NTA but does not purport to be comprehensive or final. Recipients should not rely on the information. Neither the NTA nor any of its directors, officers, employees, agents, stakeholders or advisers make any representation or warranty as to, or accept any liability or responsibility in relation to, the adequacy, accuracy, reasonableness or completeness of the information provided as part of this document or any matter on which the information is based (including but not limited to loss or damage arising as a result of reliance by recipients on the information or any part of it). Any liabilities are hereby expressly disclaimed.



Rev	Date	Dm	Chk'd	App'd	Description
M01	29/09/22	TN	AD	CA	ISSUE FOR PHASE 4: PLANNING

Client: **NTA**  
Údarás Náisiúnta Iompair  
National Transport Authority

Engineering Designer: **AECOM** **MOTT MACDONALD**

Date: 29/09/22 Scale: 1:500 @ A1, 1:1000 @ A3

Project Code: BCIDA Originator Code: ACM

Drawn: T.NEMYUSHCHENKO Checked: M.T.DALE Approved: C.ACTON

Programme Title: <b>BUSCONNECTS DUBLIN CORE BUS CORRIDORS INFRASTRUCTURE WORKS</b>			
Drawing Title: <b>LUCAN TO CITY CENTRE CORE BUS CORRIDOR SCHEME IW WATER ASSET ALTERATIONS</b>			
Drawing File Name: BCIDA-ACM-UTL_UW-0006_XX_00-DR-CU-0003	Sheet Number: 03 of 31	Status: A	Rev: M01

DO NOT SCALE USE FIGURED DIMENSIONS ONLY

C:\users\paj986866\appdata\local\projectwise\work\mot-gb-pw-03\4029989\10\BCIDA-ACM-UTL\_UW-0006\_XX\_00-DR-CU-0003.dwg



0 5.0 10.0 20.0 30.0 40.0 50.0m

SCALE 1:500 @ A1; 1:1000 @ A3



HERMITAGE HOSPITAL

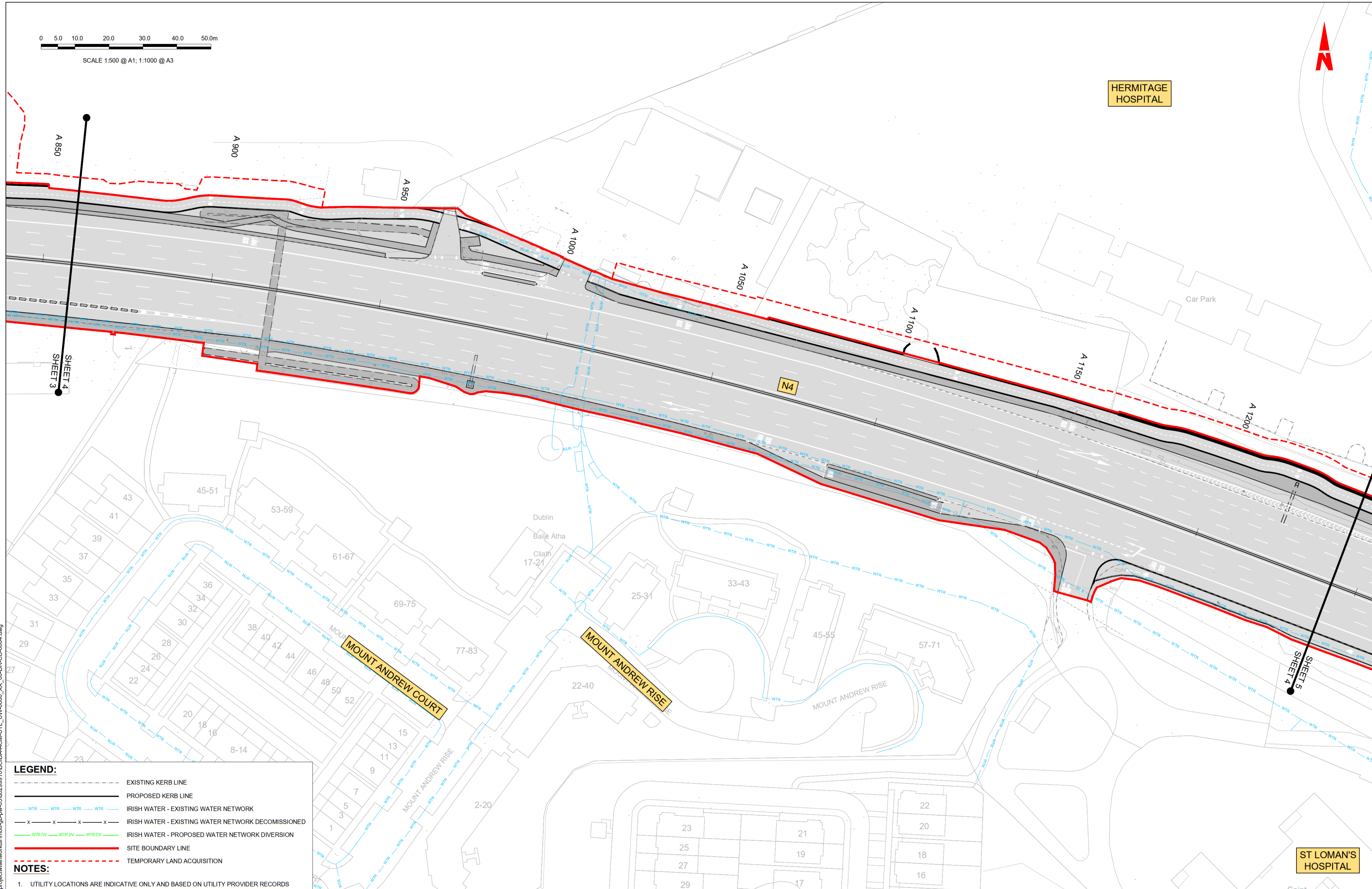

- LEGEND:**
- EXISTING KERB LINE
  - PROPOSED KERB LINE
  - IRISH WATER - EXISTING WATER NETWORK
  - IRISH WATER - EXISTING WATER NETWORK DECOMMISSIONED
  - IRISH WATER - PROPOSED WATER NETWORK DIVERSION
  - SITE BOUNDARY LINE
  - TEMPORARY LAND ACQUISITION
- NOTES:**
- UTILITY LOCATIONS ARE INDICATIVE ONLY AND BASED ON UTILITY PROVIDER RECORDS

**Disclaimer**

a. © National Transport Authority (NTA) 2022. This drawing is confidential and the copyright in it is owned by NTA. This drawing must not be either loaned, copied or otherwise reproduced in whole or in part or used for any purpose without the prior permission of NTA.

b. This drawing is to be used for the design element identified in the titlebox. Other information shown is to be considered indicative only. The drawing is to be read in conjunction with all other relevant design drawings.

c. O.S. data used for plans are printed under © Ordnance Survey Ireland Government of Ireland. All rights reserved. Licence Number 2022/OSI\_NMA\_180 National Transport Authority. All elevations are in metres and relate to OSI Geoid Model (OSGM15) Mean Head. All Co-ordinates are in Irish Transverse Mercator Grid (ITM) as defined by OSI active local GPS station.

d. Information concerning the position of apparatus shown on this drawing is based on drawings supplied by the utility owners and/or the utility works contractor, whilst every care has been taken in the preparation of this drawing, positions should be taken as approximate and are intended for general guidance only and no representation is made by the NTA as to the accuracy, completeness, sufficiency or otherwise of this drawing and the position of the apparatus. The information contained herein does not purport to be comprehensive or final as the apparatus is subject to being altered and/or superceded. Recipients should not rely on this information. Any liabilities are hereby expressly disclaimed.

e. The information contained herein has been provided by the NTA but does not purport to be comprehensive or final. Recipients should not rely on the information. Neither the NTA nor any of its directors, officers, employees, agents, stakeholders or advisers make any representation or warranty as to, or accept any liability or responsibility in relation to, the adequacy, accuracy, reasonableness or completeness of the information provided as part of this document or any matter on which the information is based (including but not limited to loss or damage arising as a result of reliance by recipients on the information or any part of it). Any liabilities are hereby expressly disclaimed.



Rev	Date	Dm	Chk'd	App'd	Description
M01	29/09/22	TN	AD	CA	ISSUE FOR PHASE 4: PLANNING

Client

Engineering Designer

Programme Title				<b>BUSCONNECTS DUBLIN CORE BUS CORRIDORS INFRASTRUCTURE WORKS</b>			
Drawing Title				LUCAN TO CITY CENTRE CORE BUS CORRIDOR SCHEME IW WATER ASSET ALTERATIONS			
Drawing File Name	Sheet Number	Status	Rev				
BCIDA-ACM-UTL_UW-0006_XX_00-DR-CU-0004	04 of 31	A	M01				

DO NOT SCALE USE FIGURED DIMENSIONS ONLY

C:\users\paw986866\appdata\local\project\work\kdm\mot-gb-pw-03\40299910\BCIDA-ACM-UTL\_UW-0006\_XX\_00-DR-CU-0004.dwg



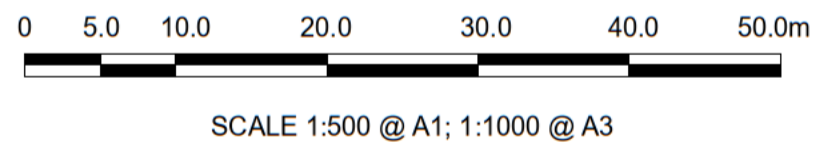
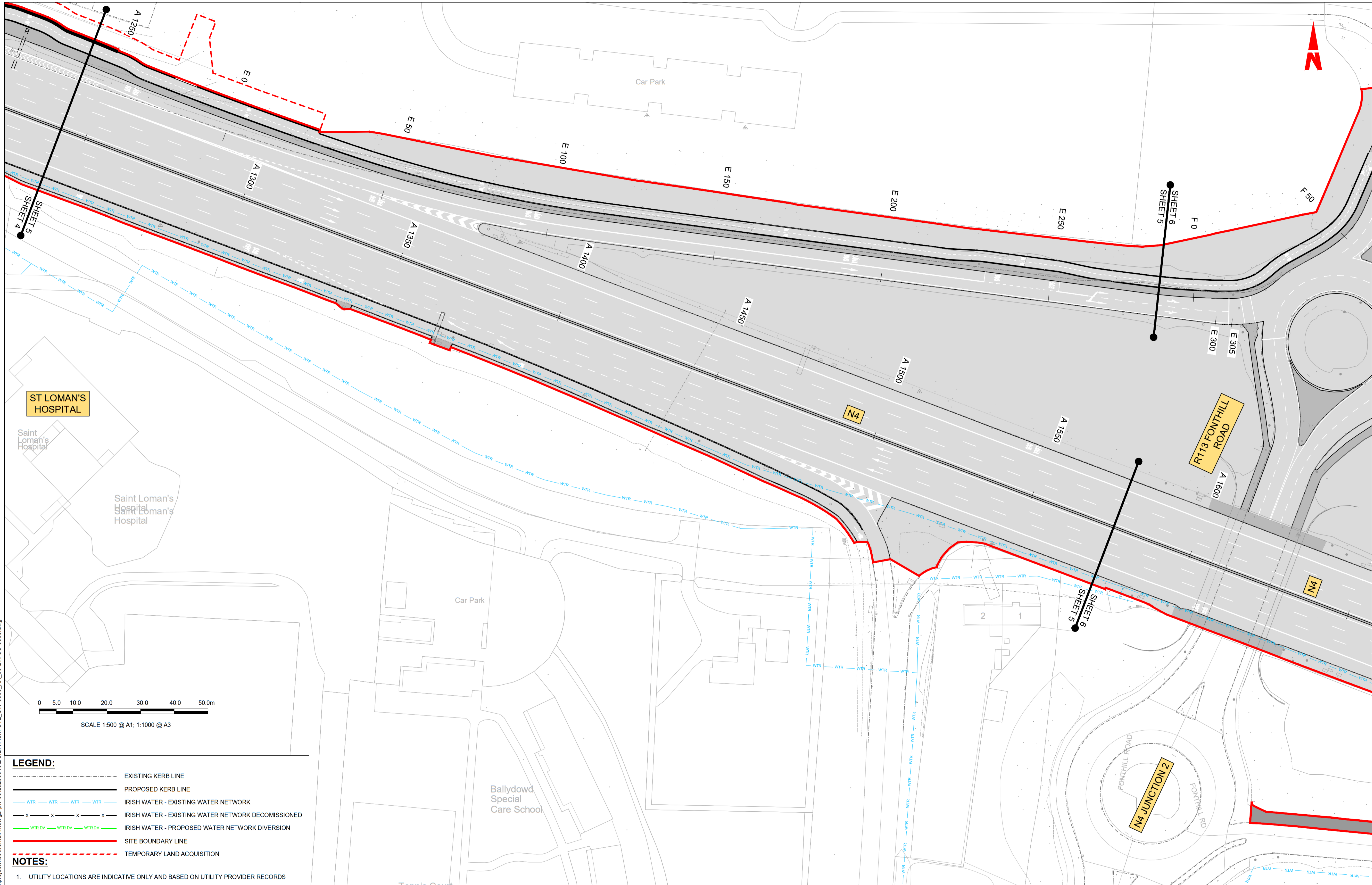

- LEGEND:**
- EXISTING KERB LINE
  - PROPOSED KERB LINE
  - IRISH WATER - EXISTING WATER NETWORK
  - IRISH WATER - EXISTING WATER NETWORK DECOMMISSIONED
  - IRISH WATER - PROPOSED WATER NETWORK DIVERSION
  - SITE BOUNDARY LINE
  - TEMPORARY LAND ACQUISITION
- NOTES:**
- UTILITY LOCATIONS ARE INDICATIVE ONLY AND BASED ON UTILITY PROVIDER RECORDS

**Disclaimer**

a. © National Transport Authority (NTA) 2022. This drawing is confidential and the copyright in it is owned by NTA. This drawing must not be either loaned, copied or otherwise reproduced in whole or in part or used for any purpose without the prior permission of NTA.

b. This drawing is to be used for the design element identified in the titlebox. Other information shown is to be considered indicative only. The drawing is to be read in conjunction with all other relevant design drawings.

c. O.S. data used for plans are printed under © Ordnance Survey Ireland Government of Ireland. All rights reserved. Licence Number 2022/OSI\_NMA\_180 National Transport Authority. All elevations are in metres and relate to OSi Geoid Model (OSGM15) Mean Head. All Co-ordinates are in Irish Transverse Mercator Grid (ITM) as defined by OSI active local GPS station.

d. Information concerning the position of apparatus shown on this drawing is based on drawings supplied by the utility owners and/or the utility works contractor, whilst every care has been taken in the preparation of this drawing, positions should be taken as approximate and are intended for general guidance only and no representation is made by the NTA as to the accuracy, completeness, sufficiency or otherwise of this drawing and the position of the apparatus. The information contained herein does not purport to be comprehensive or final as the apparatus is subject to being altered and/or superseded. Recipients should not rely on this information. Any liabilities are hereby expressly disclaimed.

e. The information contained herein has been provided by the NTA but does not purport to be comprehensive or final. Recipients should not rely on the information. Neither the NTA nor any of its directors, officers, employees, agents, stakeholders or advisers make any representation or warranty as to, or accept any liability or responsibility in relation to, the adequacy, accuracy, reasonableness or completeness of the information provided as part of this document or any matter on which the information is based (including but not limited to loss or damage arising as a result of reliance by recipients on the information or any part of it). Any liabilities are hereby expressly disclaimed.



Rev	Date	Dm	Chk'd	App'd	Description
M01	29/09/22	TN	AD	CA	ISSUE FOR PHASE 4: PLANNING

Client

Engineering Designer

Programme Title <b>BUSCONNECTS DUBLIN CORE BUS CORRIDORS INFRASTRUCTURE WORKS</b>			
Drawing Title <b>LUCAN TO CITY CENTRE CORE BUS CORRIDOR SCHEME IW WATER ASSET ALTERATIONS</b>			
Drawing File Name BCIDA-ACM-UTL_UW-0006_XX_00-DR-CU-0005	Sheet Number 05 of 31	Status A	Rev M01

DO NOT SCALE USE FIGURED DIMENSIONS ONLY

C:\users\paj98686\appdata\local\projectwise\work\kdm\mot-gb-pw-03\4029999\10\BCIDA-ACM-UTL\_UW-0006\_XX\_00-DR-CU-0005.dwg



0 5.0 10.0 20.0 30.0 40.0 50.0m

SCALE 1:500 @ A1; 1:1000 @ A3

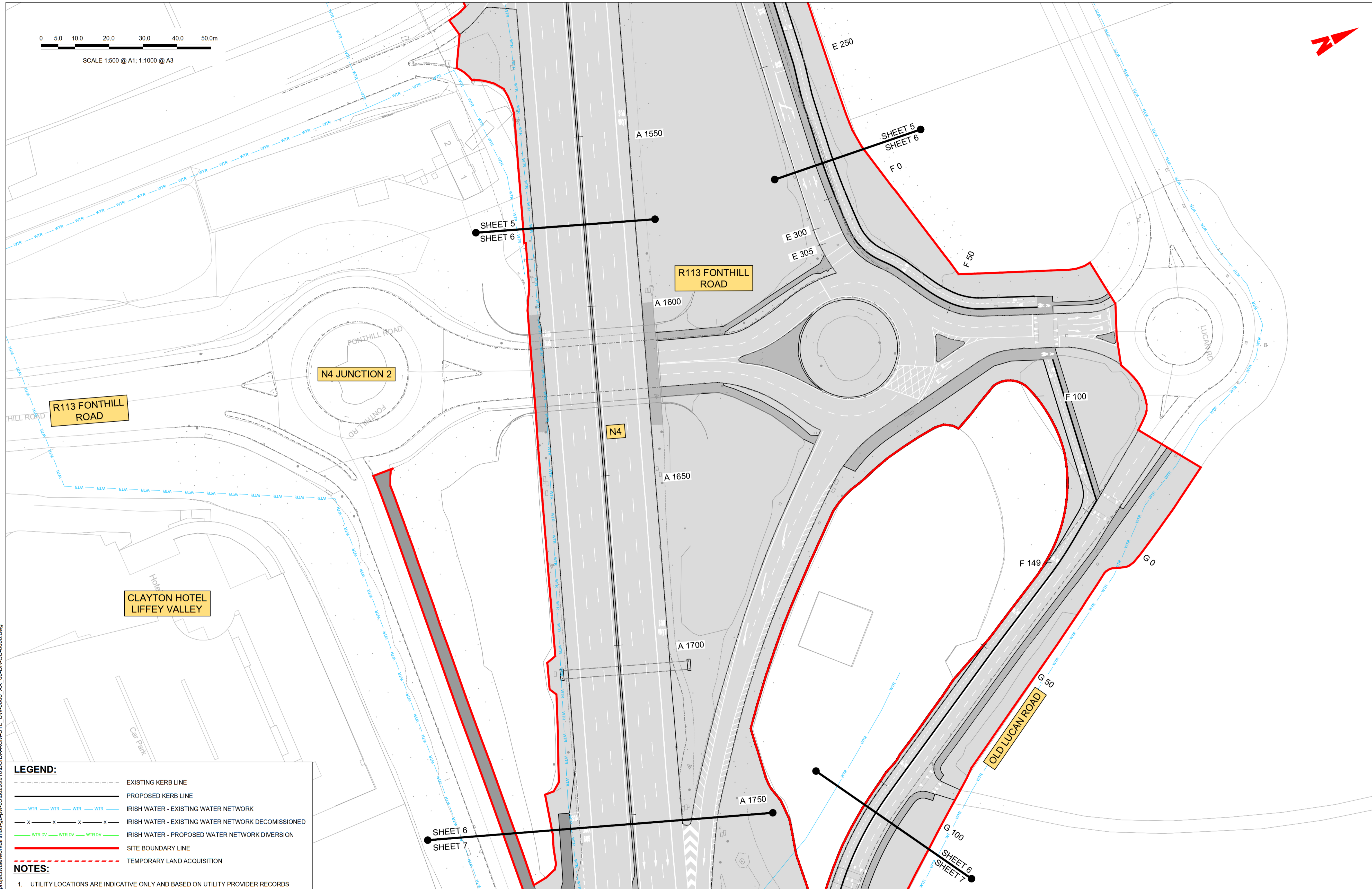

**LEGEND:**

- EXISTING KERB LINE
- PROPOSED KERB LINE
- IRISH WATER - EXISTING WATER NETWORK
- IRISH WATER - EXISTING WATER NETWORK DECOMMISSIONED
- IRISH WATER - PROPOSED WATER NETWORK DIVERSION
- SITE BOUNDARY LINE
- TEMPORARY LAND ACQUISITION

**NOTES:**

- UTILITY LOCATIONS ARE INDICATIVE ONLY AND BASED ON UTILITY PROVIDER RECORDS

**Disclaimer**

a. © National Transport Authority (NTA) 2022. This drawing is confidential and the copyright in it is owned by NTA. This drawing must not be either loaned, copied or otherwise reproduced in whole or in part or used for any purpose without the prior permission of NTA.

b. This drawing is to be used for the design element identified in the titleblock. Other information shown is to be considered indicative only. The drawing is to be read in conjunction with all other relevant design drawings.

c. O.S. data used for plans are printed under © Ordnance Survey Ireland Government of Ireland. All rights reserved. Licence Number 2022/OSI\_NMA\_180 National Transport Authority. All elevations are in metres and relate to OSI Geoid Model (OSGM15) Mean Head. All Co-ordinates are in Irish Transverse Mercator Grid (ITM) as defined by OSI active local GPS station.

d. Information concerning the position of apparatus shown on this drawing is based on drawings supplied by the utility owners and/or the utility works contractor, whilst every care has been taken in the preparation of this drawing, positions should be taken as approximate and are intended for general guidance only and no representation is made by the NTA as to the accuracy, completeness, sufficiency or otherwise of this drawing and the position of the apparatus. The information contained herein does not purport to be comprehensive or final as the apparatus is subject to being altered and/or superceded. Recipients should not rely on this information. Any liabilities are hereby expressly disclaimed.

e. The information contained herein has been provided by the NTA but does not purport to be comprehensive or final. Recipients should not rely on the information. Neither the NTA nor any of its directors, officers, employees, agents, stakeholders or advisers make any representation or warranty as to, or accept any liability or responsibility in relation to, the adequacy, accuracy, reasonableness or completeness of the information provided as part of this document or any matter on which the information is based (including but not limited to loss or damage arising as a result of reliance by recipients on the information or any part of it). Any liabilities are hereby expressly disclaimed.



Rev	Date	Dm	Chk'd	App'd	Description
M01	29/09/22	TN	AD	CA	ISSUE FOR PHASE 4: PLANNING

Client: **NTA**  
Údarás Náisiúnta Iompair  
National Transport Authority

Engineering Designer: **AECOM** **MOTT MACDONALD**

Date: 29/09/22 | Scale: 1:500 @ A1, 1:1000 @ A3

Project Code: BCIDA | Originator Code: ACM

Drawn: T.NEMYNUSHCHAK | Checked: M.T.DALE | Approved: C.ACTON

Programme Title: <b>BUSCONNECTS DUBLIN CORE BUS CORRIDORS INFRASTRUCTURE WORKS</b>			
Drawing Title: <b>LUCAN TO CITY CENTRE CORE BUS CORRIDOR SCHEME IW WATER ASSET ALTERATIONS</b>			
Drawing File Name: BCIDA-ACM-UTL_UW-0006_XX_00-DR-CU-0006	Sheet Number: 06 of 31	Status: A	Rev: M01

DO NOT SCALE USE FIGURED DIMENSIONS ONLY

C:\users\pawp98686\appdata\local\project\work\liffey\mott-gb-pw-03\4029991\0\BCIDA-ACM-UTL\_UW-0006\_XX\_00-DR-CU-0006.dwg



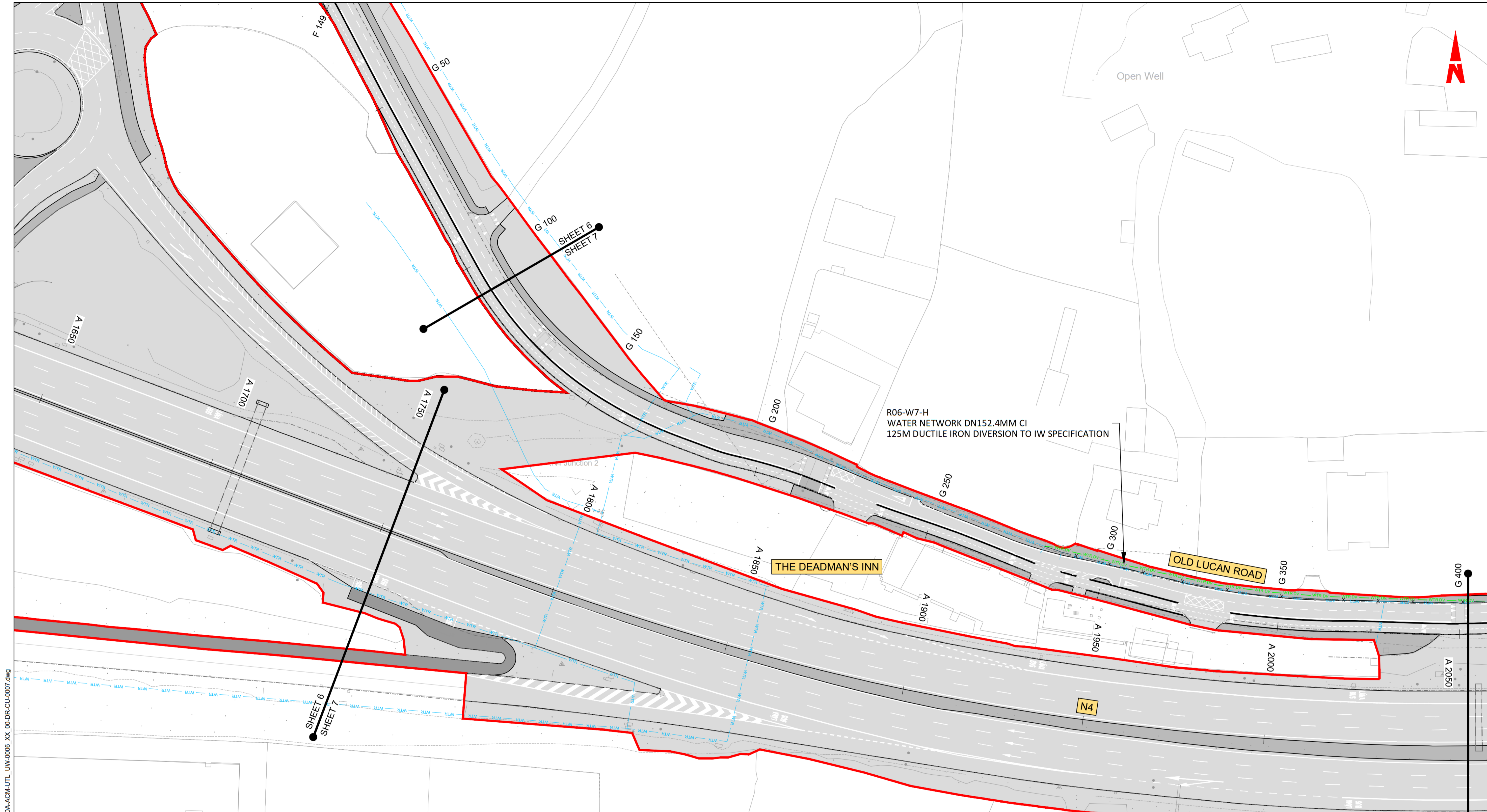

**LEGEND:**

- EXISTING KERB LINE
- PROPOSED KERB LINE
- IRISH WATER - EXISTING WATER NETWORK
- IRISH WATER - EXISTING WATER NETWORK DECOMMISSIONED
- IRISH WATER - PROPOSED WATER NETWORK DIVERSION
- SITE BOUNDARY LINE
- TEMPORARY LAND ACQUISITION

**NOTES:**

- UTILITY LOCATIONS ARE INDICATIVE ONLY AND BASED ON UTILITY PROVIDER RECORDS

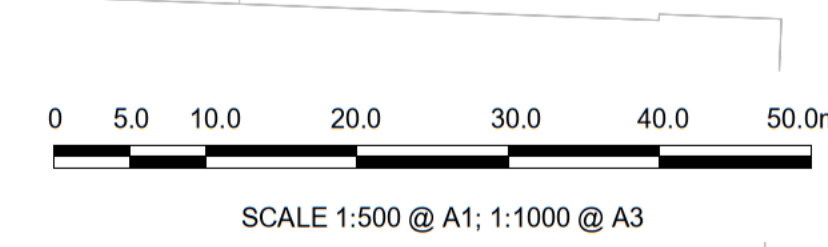

**TOYOTA LIFFEY VALLEY**

**Disclaimer**

a. © National Transport Authority (NTA) 2022. This drawing is confidential and the copyright in it is owned by NTA. This drawing must not be either loaned, copied or otherwise reproduced in whole or in part or used for any purpose without the prior permission of NTA.

b. This drawing is to be used for the design element identified in the titlebox. Other information shown is to be considered indicative only. The drawing is to be read in conjunction with all other relevant design drawings.

c. O.S. data used for plans are printed under © Ordnance Survey Ireland Government of Ireland. All rights reserved. Licence Number 2022/OSI\_NMA\_180 National Transport Authority. All elevations are in metres and relate to OSI Geoid Model (OSGM15) Mean Head. All Co-ordinates are in Irish Transverse Mercator Grid (ITM) as defined by OSI active local GPS station.

d. Information concerning the position of apparatus shown on this drawing is based on drawings supplied by the utility owners and/or the utility works contractor, whilst every care has been taken in the preparation of this drawing, positions should be taken as approximate and are intended for general guidance only and no representation is made by the NTA as to the accuracy, completeness, sufficiency or otherwise of this drawing and the position of the apparatus. The information contained herein does not purport to be comprehensive or final as the apparatus is subject to being altered and/or superseded. Recipients should not rely on this information. Any liabilities are hereby expressly disclaimed.

e. The information contained herein has been provided by the NTA but does not purport to be comprehensive or final. Recipients should not rely on the information. Neither the NTA nor any of its directors, officers, employees, agents, stakeholders or advisers make any representation or warranty as to, or accept any liability or responsibility in relation to, the adequacy, accuracy, reasonableness or completeness of the information provided as part of this document or any matter on which the information is based (including but not limited to loss or damage arising as a result of reliance by recipients on the information or any part of it). Any liabilities are hereby expressly disclaimed.



Rev	Date	Dm	Chk'd	App'd	Description
M01	29/09/22	TN	AD	CA	ISSUE FOR PHASE 4: PLANNING

Client

Engineering Designer

Programme Title <b>BUSCONNECTS DUBLIN CORE BUS CORRIDORS INFRASTRUCTURE WORKS</b>			
Drawing Title LUCAN TO CITY CENTRE CORE BUS CORRIDOR SCHEME IW WATER ASSET ALTERATIONS			
Drawing File Name BCIDA-ACM-UTL_UW-0006_XX_00-DR-CU-0007	Sheet Number 07 of 31	Status A	Rev M01

DO NOT SCALE USE FIGURED DIMENSIONS ONLY







C:\users\pawp98686\appdata\local\project\work\liffey\mott-gb-pw-03\4029991\0\BCIDA-ACM-UTL\_UW-0006\_XX\_00-DR-CU-0007.dwg







**LEGEND:**

-  EXISTING KERB LINE
-  PROPOSED KERB LINE
-  IRISH WATER - EXISTING WATER NETWORK
-  IRISH WATER - EXISTING WATER NETWORK DECOMMISSIONED
-  IRISH WATER - PROPOSED WATER NETWORK DIVERSION
-  SITE BOUNDARY LINE
-  TEMPORARY LAND ACQUISITION

**NOTES:**

1. UTILITY LOCATIONS ARE INDICATIVE ONLY AND BASED ON UTILITY PROVIDER RECORDS



SCALE 1:500 @ A1; 1:1000 @ A3

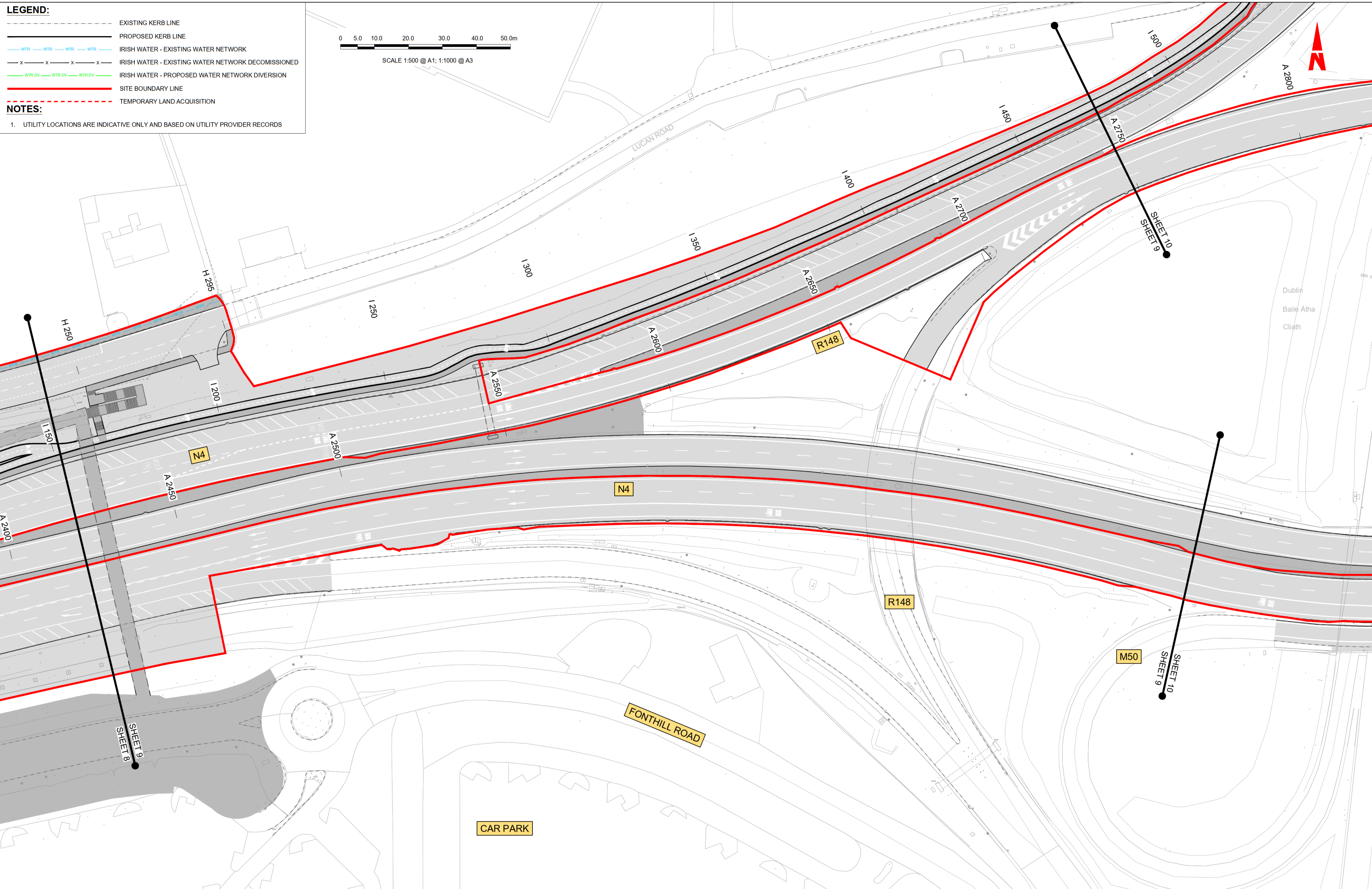

Disclaimer  
 a. © National Transport Authority (NTA) 2022. This drawing is confidential and the copyright in it is owned by NTA. This drawing must not be either loaned, copied or otherwise reproduced in whole or in part or used for any purpose without the prior permission of NTA.  
 b. This drawing is to be used for the design element identified in the titleblock. Other information shown is to be considered indicative only. The drawing is to be read in conjunction with all other relevant design drawings.  
 c. O.S. data used for plans are printed under © Ordnance Survey Ireland Government of Ireland. All rights reserved. Licence Number 2022/OSI\_NMA\_180 National Transport Authority. All elevations are in metres and relate to OSI Geoid Model (OSGM15) Mean Head. All Co-ordinates are in Irish

Transverse Mercator Grid (ITM) as defined by OSI active local GPS station.  
 d. Information concerning the position of apparatus shown on this drawing is based on drawings supplied by the utility owners and/or the utility works contractor, whilst every care has been taken in the preparation of this drawing, positions should be taken as approximate and are intended for general guidance only and no representation is made by the NTA as to the accuracy, completeness, sufficiency or otherwise of this drawing and the position of the apparatus. The information contained herein does not purport to be comprehensive or final as the apparatus is subject to being altered and/or superseded. Recipients should not rely on this information. Any liabilities are hereby expressly disclaimed.

e. The information contained herein has been provided by the NTA but does not purport to be comprehensive or final. Recipients should not rely on the information. Neither the NTA nor any of its directors, officers, employees, agents, stakeholders or advisers make any representation or warranty as to, or accept any liability or responsibility in relation to, the adequacy, accuracy, reasonableness or completeness of the information provided as part of this document or any matter on which the information is based (including but not limited to loss or damage arising as a result of reliance by recipients on the information or any part of it). Any liabilities are hereby expressly disclaimed.



Rev	Date	Dm	Chk'd	App'd	Description
M01	29/09/22	TN	AD	CA	ISSUE FOR PHASE 4: PLANNING

Client: **NTA**  
 Údarás Náisiúnta Iompair  
 National Transport Authority

Engineering Designer: **AECOM** **MOTT MACDONALD**

Date: 29/09/22  
 Scale: 1:500 @ A1, 1:1000 @ A3

Project Code: BCIDA  
 Originator Code: ACM

Drawn: T.NEMYNUSHCH  
 Checked: M.T.DALE  
 Approved: C.ACTON

Programme Title: <b>BUSCONNECTS DUBLIN CORE BUS CORRIDORS INFRASTRUCTURE WORKS</b>			
Drawing Title: <b>LUCAN TO CITY CENTRE CORE BUS CORRIDOR SCHEME IW WATER ASSET ALTERATIONS</b>			
Drawing File Name: BCIDA-ACM-UTL_UW-0006_XX_00-DR-CU-0009	Sheet Number: 09 of 31	Status: A	Rev: M01

DO NOT SCALE USE FIGURED DIMENSIONS ONLY

C:\users\pawel\appdata\local\projectwise\work\dm\mot-gb-pw-03\402696\10\BCIDA-ACM-UTL\_UW-0006\_XX\_00-DR-CU-0009.dwg







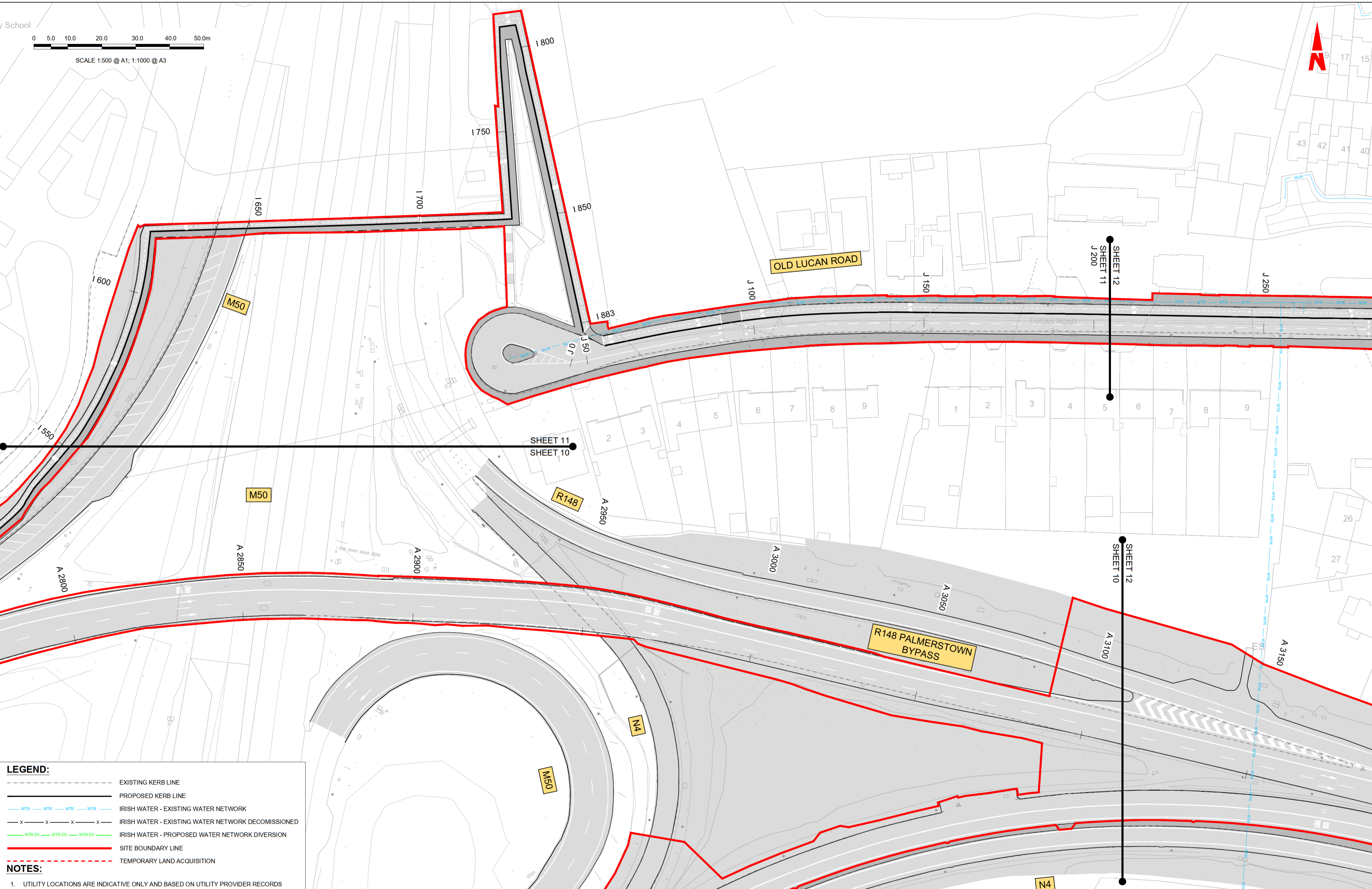
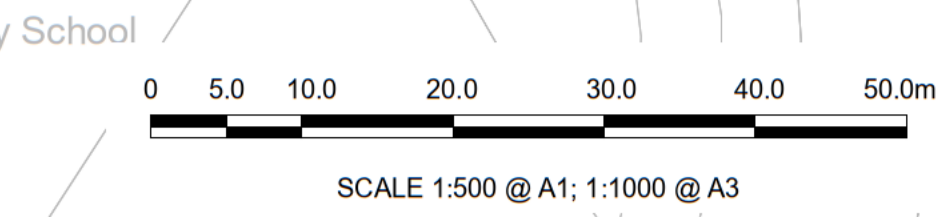

- LEGEND:**
- EXISTING KERB LINE
  - PROPOSED KERB LINE
  - IRISH WATER - EXISTING WATER NETWORK
  - IRISH WATER - EXISTING WATER NETWORK DECOMMISSIONED
  - IRISH WATER - PROPOSED WATER NETWORK DIVERSION
  - SITE BOUNDARY LINE
  - TEMPORARY LAND ACQUISITION
- NOTES:**
- UTILITY LOCATIONS ARE INDICATIVE ONLY AND BASED ON UTILITY PROVIDER RECORDS

**Disclaimer**

a. © National Transport Authority (NTA) 2022. This drawing is confidential and the copyright in it is owned by NTA. This drawing must not be either loaned, copied or otherwise reproduced in whole or in part or used for any purpose without the prior permission of NTA.

b. This drawing is to be used for the design element identified in the titlebox. Other information shown is to be considered indicative only. The drawing is to be read in conjunction with all other relevant design drawings.

c. O.S. data used for plans are printed under © Ordnance Survey Ireland Government of Ireland. All rights reserved. Licence Number 2022/OSI\_NMA\_180 National Transport Authority. All elevations are in metres and relate to OSi Geoid Model (OSGM15) Mean Head. All Co-ordinates are in Irish Transverse Mercator Grid (ITM) as defined by OSI active local GPS station.

d. Information concerning the position of apparatus shown on this drawing is based on drawings supplied by the utility owners and/or the utility works contractor, whilst every care has been taken in the preparation of this drawing, positions should be taken as approximate and are intended for general guidance only and no representation is made by the NTA as to the accuracy, completeness, sufficiency or otherwise of this drawing and the position of the apparatus. The information contained herein does not purport to be comprehensive or final as the apparatus is subject to being altered and/or superseded. Recipients should not rely on this information. Any liabilities are hereby expressly disclaimed.

e. The information contained herein has been provided by the NTA but does not purport to be comprehensive or final. Recipients should not rely on the information. Neither the NTA nor any of its directors, officers, employees, agents, stakeholders or advisers make any representation or warranty as to, or accept any liability or responsibility in relation to, the adequacy, accuracy, reasonableness or completeness of the information provided as part of this document or any matter on which the information is based (including but not limited to loss or damage arising as a result of reliance by recipients on the information or any part of it). Any liabilities are hereby expressly disclaimed.



Rev	Date	Dm	Chk'd	App'd	Description
M01	29/09/22	TN	AD	CA	ISSUE FOR PHASE 4: PLANNING

Client  
**NTA**  
 Údarás Náisiúnta Iompair  
 National Transport Authority

Engineering Designer  
**AECOM**  
**MOTT MACDONALD**

Programme Title  
**BUSCONNECTS DUBLIN  
 CORE BUS CORRIDORS INFRASTRUCTURE WORKS**

Drawing Title  
**LUCAN TO CITY CENTRE CORE BUS CORRIDOR SCHEME  
 IW WATER ASSET ALTERATIONS**

Date  
 29/09/22

Scale  
 1:500 @ A1  
 1:1000 @ A3

Project Code  
 BCIDA

Originator Code  
 ACM

QMS Code

Drawn  
 T.NEMYNUSHCHAK

Checked  
 M.T.DALE

Approved  
 C.ACTON

Drawing File Name  
 BCIDA-ACM-UTL\_UW-0006\_XX\_00-DR-CU-0011

Sheet Number  
 11 of 31

Status  
 A

Rev  
 M01

C:\users\paj986866\appdata\local\projectwise\work\idm\mot-gb-pw-03\40299910\BCIDA-ACM-UTL\_UW-0006\_XX\_00-DR-CU-0011.dwg



- LEGEND:**
- EXISTING KERB LINE
  - PROPOSED KERB LINE
  - IRISH WATER - EXISTING WATER NETWORK
  - x - x - x - x - IRISH WATER - EXISTING WATER NETWORK DECOMMISSIONED
  - IRISH WATER - PROPOSED WATER NETWORK DIVERSION
  - SITE BOUNDARY LINE
  - - - - - TEMPORARY LAND ACQUISITION

**NOTES:**

1. UTILITY LOCATIONS ARE INDICATIVE ONLY AND BASED ON UTILITY PROVIDER RECORDS

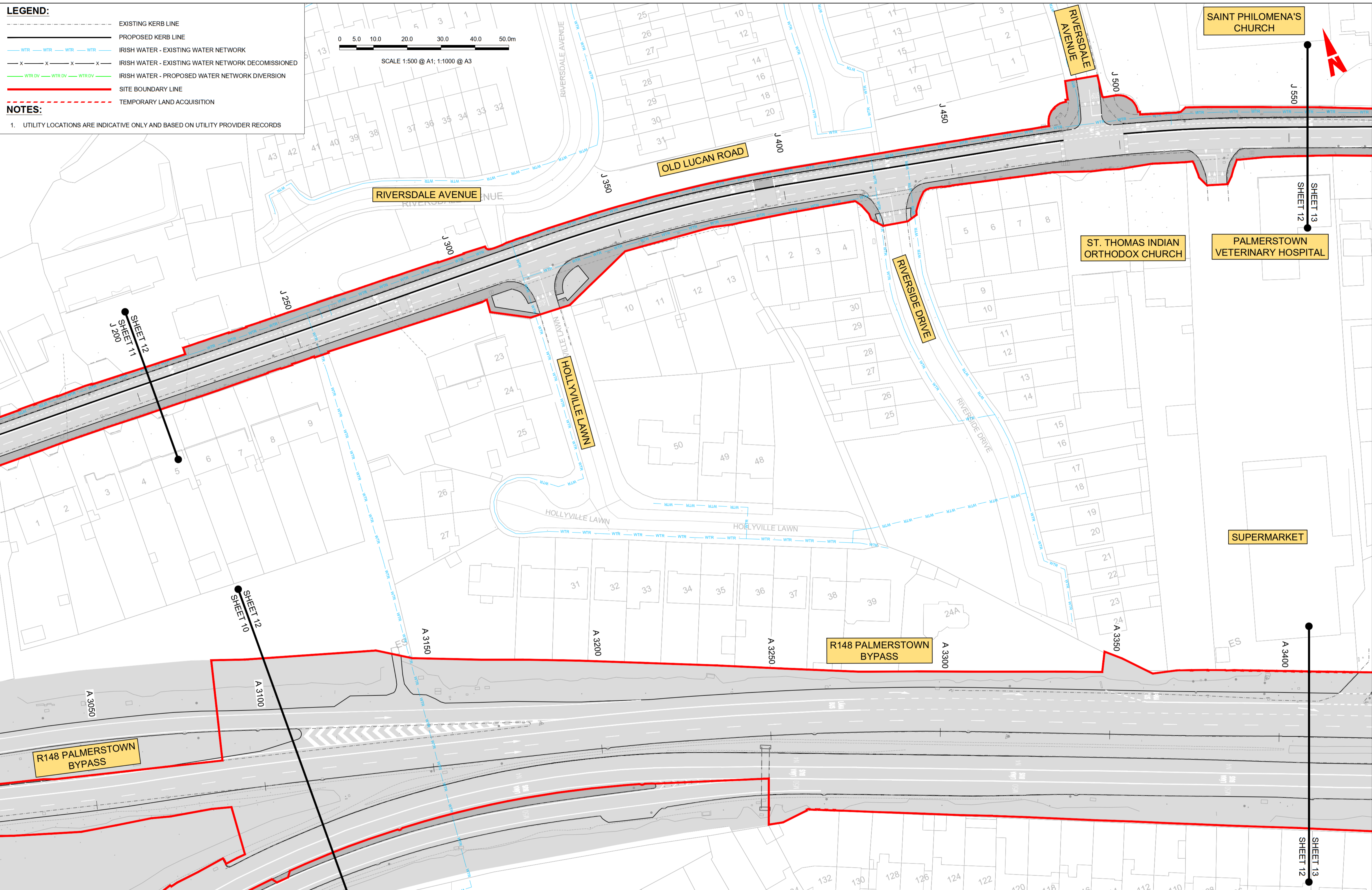

**Disclaimer**

a. © National Transport Authority (NTA) 2022. This drawing is confidential and the copyright in it is owned by NTA. This drawing must not be either loaned, copied or otherwise reproduced in whole or in part or used for any purpose without the prior permission of NTA.

b. This drawing is to be used for the design element identified in the title block. Other information shown is to be considered indicative only. The drawing is to be read in conjunction with all other relevant design drawings.

c. O.S. data used for plans are printed under © Ordnance Survey Ireland Government of Ireland. All rights reserved. Licence Number 2022/OSI\_NMA\_180 National Transport Authority. All elevations are in metres and relate to OSI Geoid Model (OSGM15) Mean Head. All Co-ordinates are in Irish Transverse Mercator Grid (ITM) as defined by OSI active local GPS station.

d. Information concerning the position of apparatus shown on this drawing is based on drawings supplied by the utility owners and/or the utility works contractor, whilst every care has been taken in the preparation of this drawing, positions should be taken as approximate and are intended for general guidance only and no representation is made by the NTA as to the accuracy, completeness, sufficiency or otherwise of this drawing and the position of the apparatus. The information contained herein does not purport to be comprehensive or final as the apparatus is subject to being altered and/or superceded. Recipients should not rely on this information. Any liabilities are hereby expressly disclaimed.

e. The information contained herein has been provided by the NTA but does not purport to be comprehensive or final. Recipients should not rely on the information. Neither the NTA nor any of its directors, officers, employees, agents, stakeholders or advisers make any representation or warranty as to, or accept any liability or responsibility in relation to, the adequacy, accuracy, reasonableness or completeness of the information provided as part of this document or any matter on which the information is based (including but not limited to loss or damage arising as a result of reliance by recipients on the information or any part of it). Any liabilities are hereby expressly disclaimed.



Rev	Date	Dm	Chk'd	App'd	Description
M01	29/09/22	TN	AD	CA	ISSUE FOR PHASE 4: PLANNING

Client: **NTA**  
Údarás Náisiúnta Iompair  
National Transport Authority

Engineering Designer: **AECOM** **MOTT MACDONALD**

Date: 29/09/22 | Scale: 1:500 @ A1, 1:1000 @ A3 | Drawn: T.NEMYNUSHCHAK | Checked: M.T. DALE | Approved: C.ACTON

Project Code: BCIDA | Originator Code: ACM | QMS Code:

Programme Title: <b>BUSCONNECTS DUBLIN CORE BUS CORRIDORS INFRASTRUCTURE WORKS</b>			
Drawing Title: <b>LUCAN TO CITY CENTRE CORE BUS CORRIDOR SCHEME IW WATER ASSET ALTERATIONS</b>			
Drawing File Name: BCIDA-ACM-UTL_UW-0006_XX_00-DR-CU-0012	Sheet Number: 12 of 31	Status: A	Rev: M01

DO NOT SCALE USE FIGURED DIMENSIONS ONLY

C:\users\paj986866\appdata\local\projectwise\work\dm\mot-gb-pw-03\4029989\10\BCIDA-ACM-UTL\_UW-0006\_XX\_00-DR-CU-0012.dwg



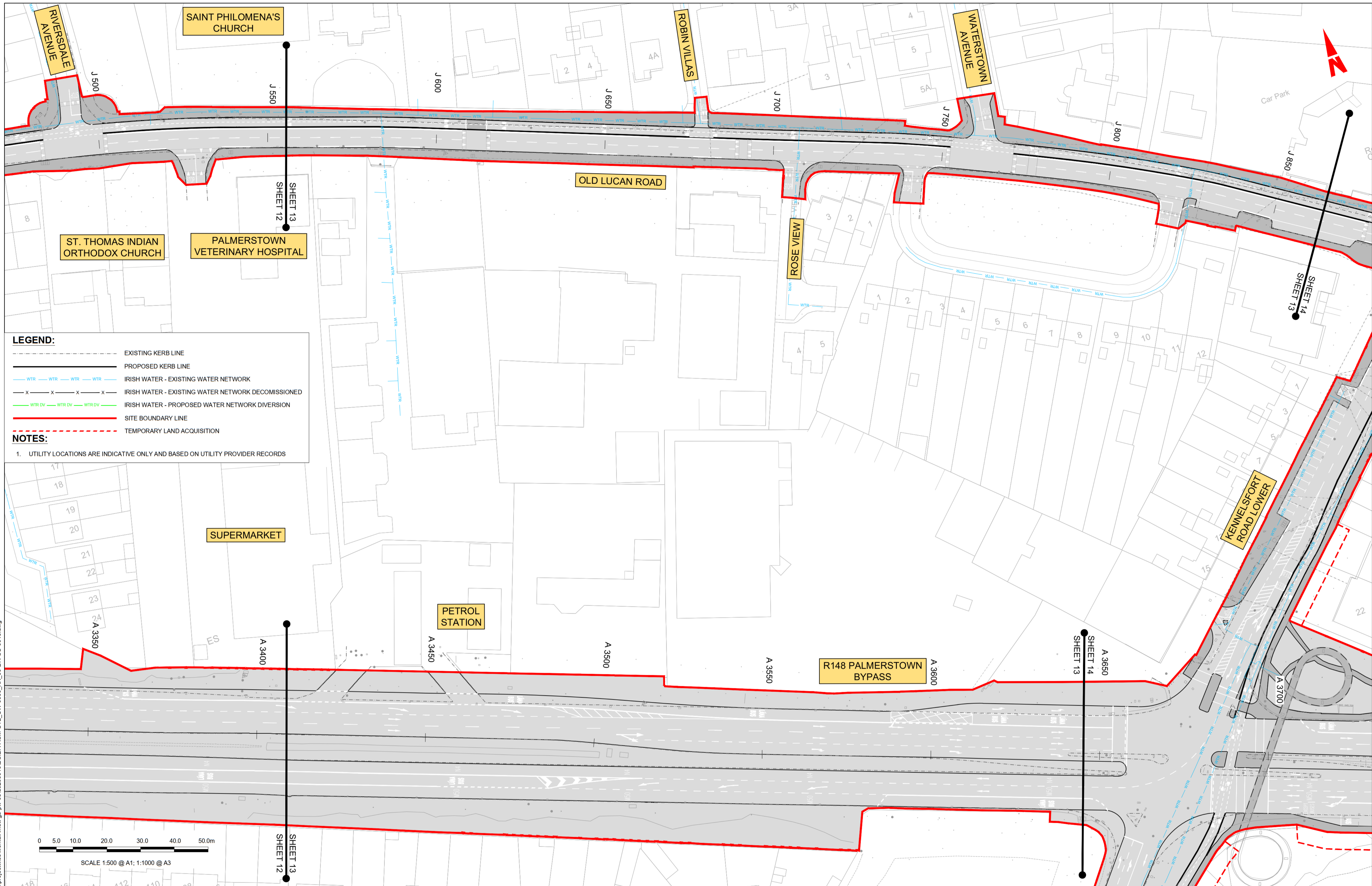

**Disclaimer**

a. © National Transport Authority (NTA) 2022. This drawing is confidential and the copyright in it is owned by NTA. This drawing must not be either loaned, copied or otherwise reproduced in whole or in part or used for any purpose without the prior permission of NTA.

b. This drawing is to be used for the design element identified in the title block. Other information shown is to be considered indicative only. The drawing is to be read in conjunction with all other relevant design drawings.

c. O.S. data used for plans are printed under © Ordnance Survey Ireland Government of Ireland. All rights reserved. Licence Number 2022/OSI\_JMA\_180 National Transport Authority. All elevations are in metres and relate to OSI Geoid Model (OSGM15) Mean Head. All Co-ordinates are in Irish Transverse Mercator Grid (ITM) as defined by OSI active local GPS station.

d. Information concerning the position of apparatus shown on this drawing is based on drawings supplied by the utility owners and/or the utility works contractor, whilst every care has been taken in the preparation of this drawing, positions should be taken as approximate and are intended for general guidance only and no representation is made by the NTA as to the accuracy, completeness, sufficiency or otherwise of this information and the position of the apparatus. The information contained herein does not purport to be comprehensive or final as the apparatus is subject to being altered and/or superseded. Recipients should not rely on this information. Any liabilities are hereby expressly disclaimed.

e. The information contained herein has been provided by the NTA but does not purport to be comprehensive or final. Recipients should not rely on the information. Neither the NTA nor any of its directors, officers, employees, agents, stakeholders or advisers make any representation or warranty as to, or accept any liability or responsibility in relation to, the adequacy, accuracy, reasonableness or completeness of the information provided as part of this document or any matter on which the information is based (including but not limited to loss or damage arising as a result of reliance by recipients on the information or any part of it). Any liabilities are hereby expressly disclaimed.

**Project Ireland 2040**  
Building Ireland's Future

Rev	Date	Dm	Chk'd	App'd	Description
M01	29/09/22	TN	AD	CA	ISSUE FOR PHASE 4: PLANNING

Client

Údarás Náisiúnta Iompair  
National Transport Authority

Engineering Designer

**MOTT MACDONALD**

Programme Title <b>BUSCONNECTS DUBLIN CORE BUS CORRIDORS INFRASTRUCTURE WORKS</b>			
Drawing Title LUCAN TO CITY CENTRE CORE BUS CORRIDOR SCHEME IW WATER ASSET ALTERATIONS			
Drawing File Name BCIDA-ACM-UTL_UW-0006_XX_00-DR-CU-0013	Sheet Number 13 of 31	Status A	Rev M01

DO NOT SCALE USE FIGURED DIMENSIONS ONLY

C:\users\paj986866\appdata\local\project\work\kdm\mot-gb-pw-03\4029999\0\BCIDA-ACM-UTL\_UW-0006\_XX\_00-DR-CU-0013.dwg





SCALE 1:500 @ A1; 1:1000 @ A3

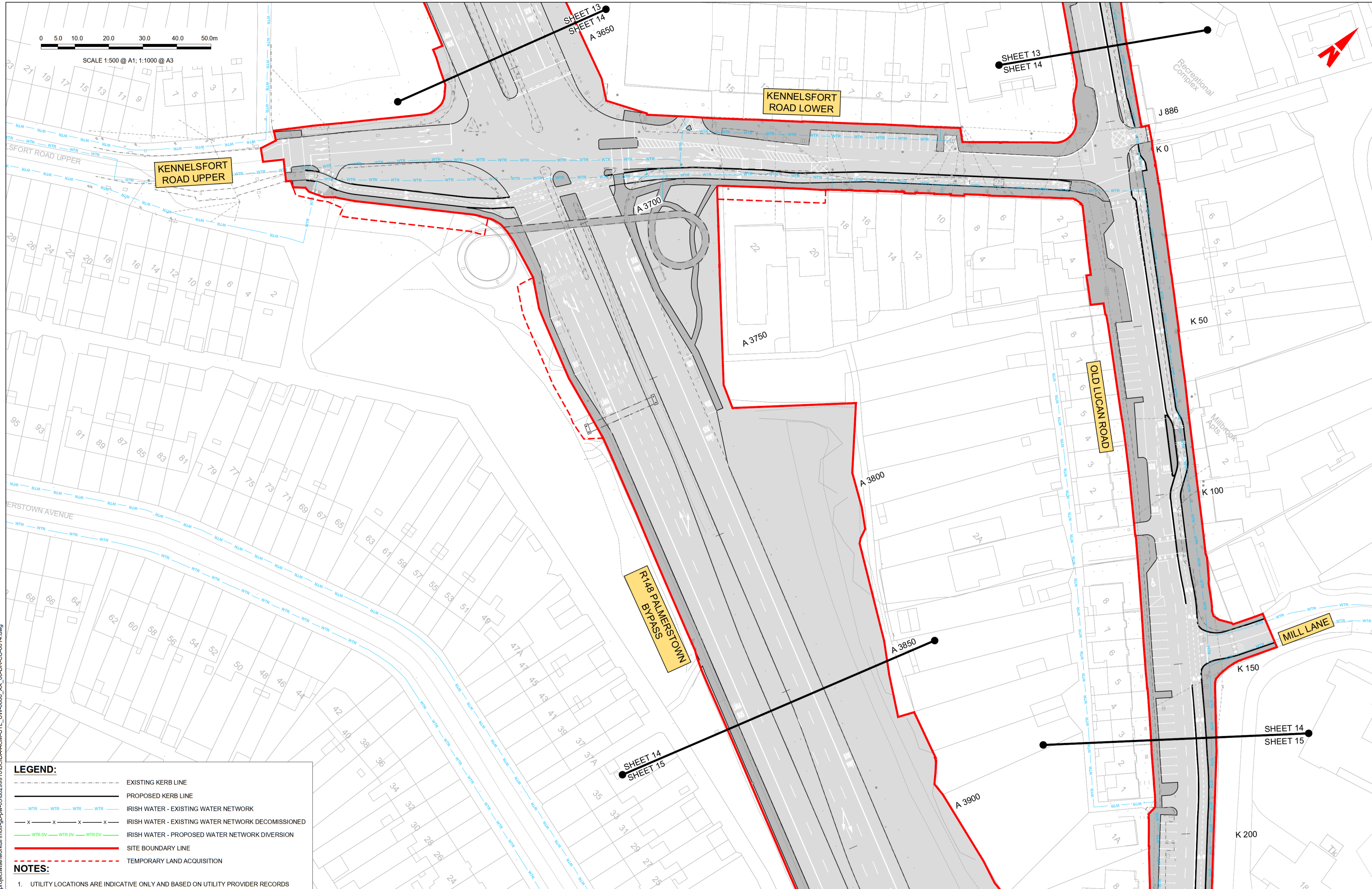

- LEGEND:**
- EXISTING KERB LINE
  - PROPOSED KERB LINE
  - IRISH WATER - EXISTING WATER NETWORK
  - IRISH WATER - EXISTING WATER NETWORK DECOMMISSIONED
  - IRISH WATER - PROPOSED WATER NETWORK DIVERSION
  - SITE BOUNDARY LINE
  - TEMPORARY LAND ACQUISITION
- NOTES:**
- UTILITY LOCATIONS ARE INDICATIVE ONLY AND BASED ON UTILITY PROVIDER RECORDS

**Disclaimer**

a. © National Transport Authority (NTA) 2022. This drawing is confidential and the copyright in it is owned by NTA. This drawing must not be either loaned, copied or otherwise reproduced in whole or in part or used for any purpose without the prior permission of NTA.

b. This drawing is to be used for the design element identified in the titleblock. Other information shown is to be considered indicative only. The drawing is to be read in conjunction with all other relevant design drawings.

c. O.S. data used for plans are printed under © Ordnance Survey Ireland Government of Ireland. All rights reserved. Licence Number 2022/OSI\_NMA\_180 National Transport Authority. All elevations are in metres and relate to OSi Geoid Model (OSGM15) Mean Head. All Co-ordinates are in Irish Transverse Mercator Grid (ITM) as defined by OSI active local GPS station.

d. Information concerning the position of apparatus shown on this drawing is based on drawings supplied by the utility owners and/or the utility works contractor, whilst every care has been taken in the preparation of this drawing, positions should be taken as approximate and are intended for general guidance only and no representation is made by the NTA as to the accuracy, completeness, sufficiency or otherwise of this drawing and the position of the apparatus. The information contained herein does not purport to be comprehensive or final as the apparatus is subject to being altered and/or superceded. Recipients should not rely on this information. Any liabilities are hereby expressly disclaimed.

e. The information contained herein has been provided by the NTA but does not purport to be comprehensive or final. Recipients should not rely on the information. Neither the NTA nor any of its directors, officers, employees, agents, stakeholders or advisers make any representation or warranty as to, or accept any liability or responsibility in relation to, the adequacy, accuracy, reasonableness or completeness of the information provided as part of this document or any matter on which the information is based (including but not limited to loss or damage arising as a result of reliance by recipients on the information or any part of it). Any liabilities are hereby expressly disclaimed.



Rev	Date	Dm	Chk'd	App'd	Description
M01	29/09/22	TN	AD	CA	ISSUE FOR PHASE 4: PLANNING

Client

Engineering Designer

Programme Title				<b>BUSCONNECTS DUBLIN</b>			
				<b>CORE BUS CORRIDORS INFRASTRUCTURE WORKS</b>			
Drawing Title				LUCAN TO CITY CENTRE CORE BUS CORRIDOR SCHEME			
				IW WATER ASSET ALTERATIONS			
Drawing File Name	Sheet Number	Status	Rev	Drawing File Name	Sheet Number	Status	Rev
BCIDA-ACM-UTL_UW-0006_XX_00-DR-CU-0014	14 of 31	A	M01	BCIDA-ACM-UTL_UW-0006_XX_00-DR-CU-0014	14 of 31	A	M01

DO NOT SCALE USE FIGURED DIMENSIONS ONLY

C:\users\pawel\appdata\local\projectwise\work\dm\mot-gb-pw-03\4029999\10\BCIDA-ACM-UTL\_UW-0006\_XX\_00-DR-CU-0014.dwg



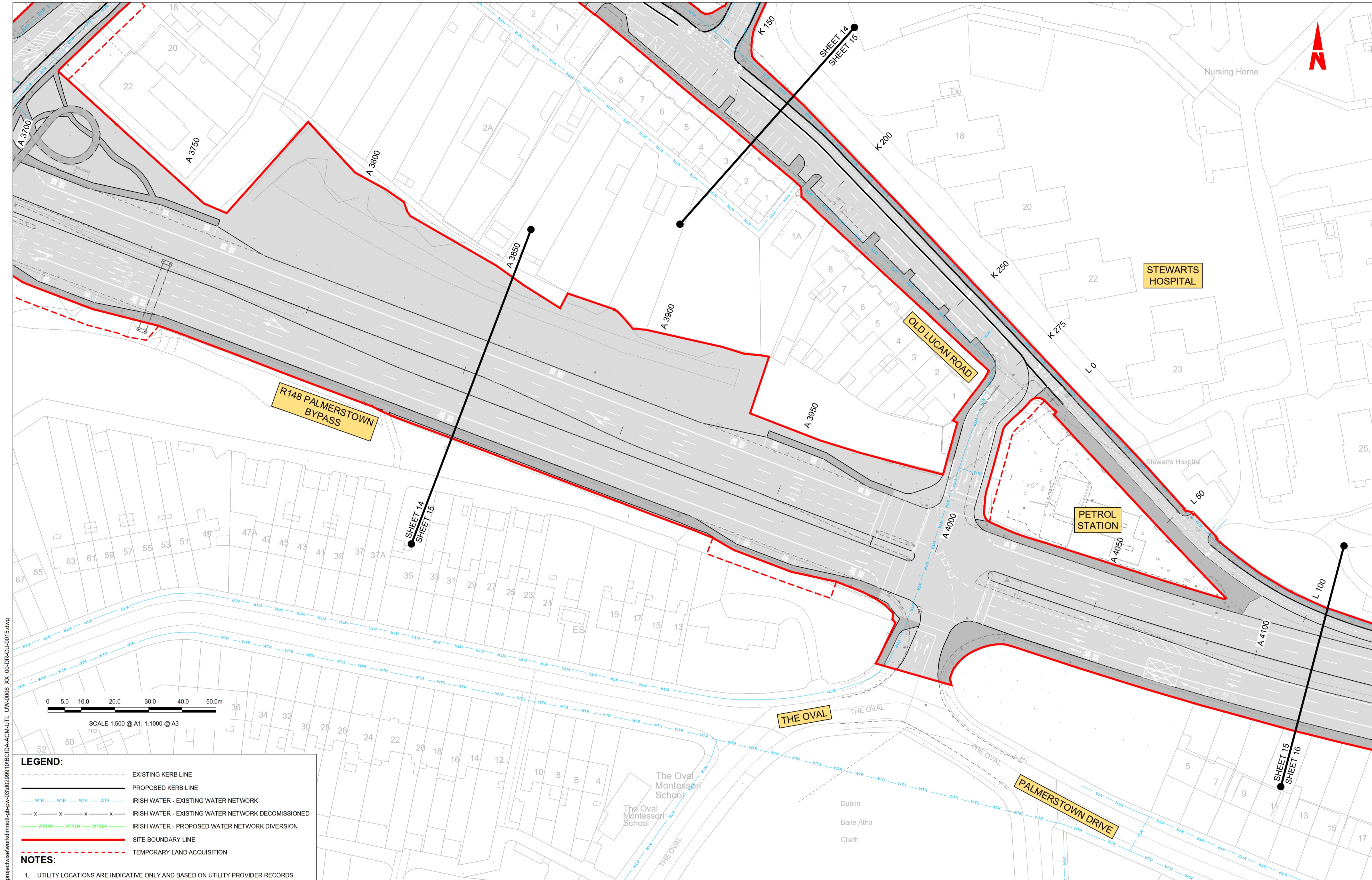

- LEGEND:**
- EXISTING KERB LINE
  - PROPOSED KERB LINE
  - WTR IRISH WATER - EXISTING WATER NETWORK
  - x-x-x-x IRISH WATER - EXISTING WATER NETWORK DECOMMISSIONED
  - WTR DV IRISH WATER - PROPOSED WATER NETWORK DIVERSION
  - SITE BOUNDARY LINE
  - - - - - TEMPORARY LAND ACQUISITION
- NOTES:**
- UTILITY LOCATIONS ARE INDICATIVE ONLY AND BASED ON UTILITY PROVIDER RECORDS

**Disclaimer**

a. © National Transport Authority (NTA) 2022. This drawing is confidential and the copyright in it is owned by NTA. This drawing must not be either loaned, copied or otherwise reproduced in whole or in part or used for any purpose without the prior permission of NTA.

b. This drawing is to be used for the design element identified in the titleblock. Other information shown is to be considered indicative only. The drawing is to be read in conjunction with all other relevant design drawings.

c. O.S. data used for plans are printed under © Ordnance Survey Ireland Government of Ireland. All rights reserved. Licence Number 2022/OSI\_NIMA\_180 National Transport Authority. All elevations are in metres and relate to OSi Geoid Model (OSGM15) Mean Head. All Co-ordinates are in Irish Transverse Mercator Grid (ITM) as defined by OSI active local GPS station.

d. Information concerning the position of apparatus shown on this drawing is based on drawings supplied by the utility owners and/or the utility works contractor, whilst every care has been taken in the preparation of this drawing, positions should be taken as approximate and are intended for general guidance only and no representation is made by the NTA as to the accuracy, completeness, sufficiency or otherwise of this drawing and the position of the apparatus. The information contained herein does not purport to be comprehensive or final as the apparatus is subject to being altered and/or superceded. Recipients should not rely on this information. Any liabilities are hereby expressly disclaimed.

e. The information contained herein has been provided by the NTA but does not purport to be comprehensive or final. Recipients should not rely on the information. Neither the NTA nor any of its directors, officers, employees, agents, stakeholders or advisers make any representation or warranty as to, or accept any liability or responsibility in relation to, the adequacy, accuracy, reasonableness or completeness of the information provided as part of this document or any matter on which the information is based (including but not limited to loss or damage arising as a result of reliance by recipients on the information or any part of it). Any liabilities are hereby expressly disclaimed.



Rev	Date	Dm	Chk'd	App'd	Description
M01	29/09/22	TN	AD	CA	ISSUE FOR PHASE 4: PLANNING

Client

Engineering Designer

Programme Title <b>BUSCONNECTS DUBLIN CORE BUS CORRIDORS INFRASTRUCTURE WORKS</b>			
Drawing Title LUCAN TO CITY CENTRE CORE BUS CORRIDOR SCHEME IW WATER ASSET ALTERATIONS			
Drawing File Name BCIDA-ACM-UTL_UW-0006_XX_00-DR-CU-0015	Sheet Number 15 of 31	Status A	Rev M01

C:\users\paw986866\appdata\local\projectwise\work\kdm\mot-gb-pw-03\40299910\BCIDA-ACM-UTL\_UW-0006\_XX\_00-DR-CU-0015.dwg











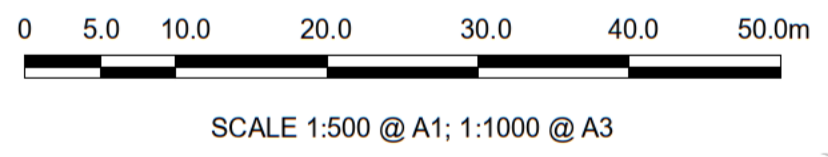
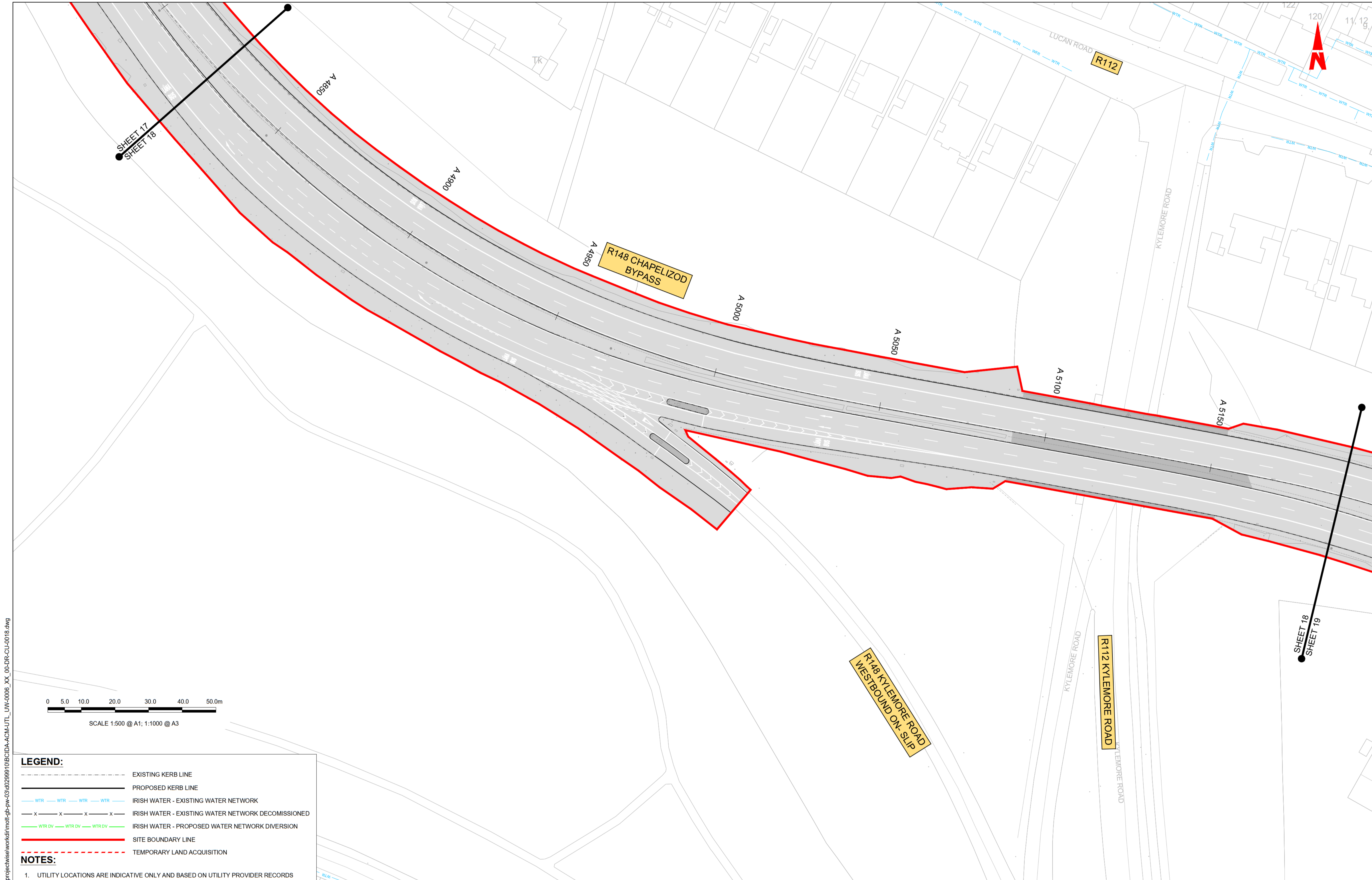

- LEGEND:**
- EXISTING KERB LINE
  - PROPOSED KERB LINE
  - WTR IRISH WATER - EXISTING WATER NETWORK
  - x-x-x-x IRISH WATER - EXISTING WATER NETWORK DECOMMISSIONED
  - WTR DV IRISH WATER - PROPOSED WATER NETWORK DIVERSION
  - SITE BOUNDARY LINE
  - - - - - TEMPORARY LAND ACQUISITION
- NOTES:**
- UTILITY LOCATIONS ARE INDICATIVE ONLY AND BASED ON UTILITY PROVIDER RECORDS

**Disclaimer**

a. © National Transport Authority (NTA) 2022. This drawing is confidential and the copyright in it is owned by NTA. This drawing must not be either loaned, copied or otherwise reproduced in whole or in part or used for any purpose without the prior permission of NTA.

b. This drawing is to be used for the design element identified in the titlebox. Other information shown is to be considered indicative only. The drawing is to be read in conjunction with all other relevant design drawings.

c. O.S. data used for plans are printed under © Ordnance Survey Ireland Government of Ireland. All rights reserved. Licence Number 2022/OSI\_NMA\_180 National Transport Authority. All elevations are in metres and relate to OSi Geoid Model (OSGM15) Main Head. All Co-ordinates are in Irish Transverse Mercator Grid (ITM) as defined by OSI active local GPS station.

d. Information concerning the position of apparatus shown on this drawing is based on drawings supplied by the utility owners and/or the utility works contractor, whilst every care has been taken in the preparation of this drawing, positions should be taken as approximate and are intended for general guidance only and no representation is made by the NTA as to the accuracy, completeness, sufficiency or otherwise of this drawing and the position of the apparatus. The information contained herein does not purport to be comprehensive or final as the apparatus is subject to being altered and/or superceded. Recipients should not rely on this information. Any liabilities are hereby expressly disclaimed.

e. The information contained herein has been provided by the NTA but does not purport to be comprehensive or final. Recipients should not rely on the information. Neither the NTA nor any of its directors, officers, employees, agents, stakeholders or advisers make any representation or warranty as to, or accept any liability or responsibility in relation to, the adequacy, accuracy, reasonableness or completeness of the information provided as part of this document or any matter on which the information is based (including but not limited to loss or damage arising as a result of reliance by recipients on the information or any part of it). Any liabilities are hereby expressly disclaimed.



Rev	Date	Dm	Chk'd	App'd	Description
M01	29/09/22	TN	AD	CA	ISSUE FOR PHASE 4: PLANNING

Client

Engineering Designer

Programme Title: **BUSCONNECTS DUBLIN CORE BUS CORRIDORS INFRASTRUCTURE WORKS**

Drawing Title: **LUCAN TO CITY CENTRE CORE BUS CORRIDOR SCHEME IW WATER ASSET ALTERATIONS**

Date	Scale	Drawn	Checked	Approved
29/09/22	1:500 @ A1 1:1000 @ A3	T.NEMYUSHCHENKO	M.T.DALE	C.ACTON
Project Code	Originator Code	QMS Code		
BCIDA	ACM			

Drawing File Name	Sheet Number	Status	Rev
BCIDA-ACM-UTL_UW-0006_XX_00-DR-CU-0018	18 of 31	A	M01

DO NOT SCALE USE FIGURED DIMENSIONS ONLY

C:\users\paj986866\appdata\local\projectwise\work\dm\mot-gb-pw-03\4029999\10\BCIDA-ACM-UTL\_UW-0006\_XX\_00-DR-CU-0018.dwg



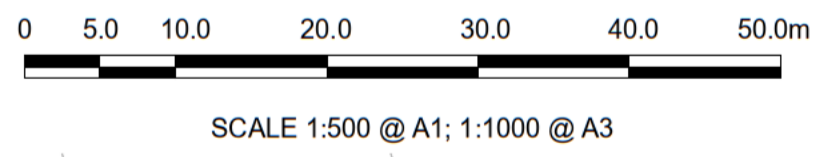
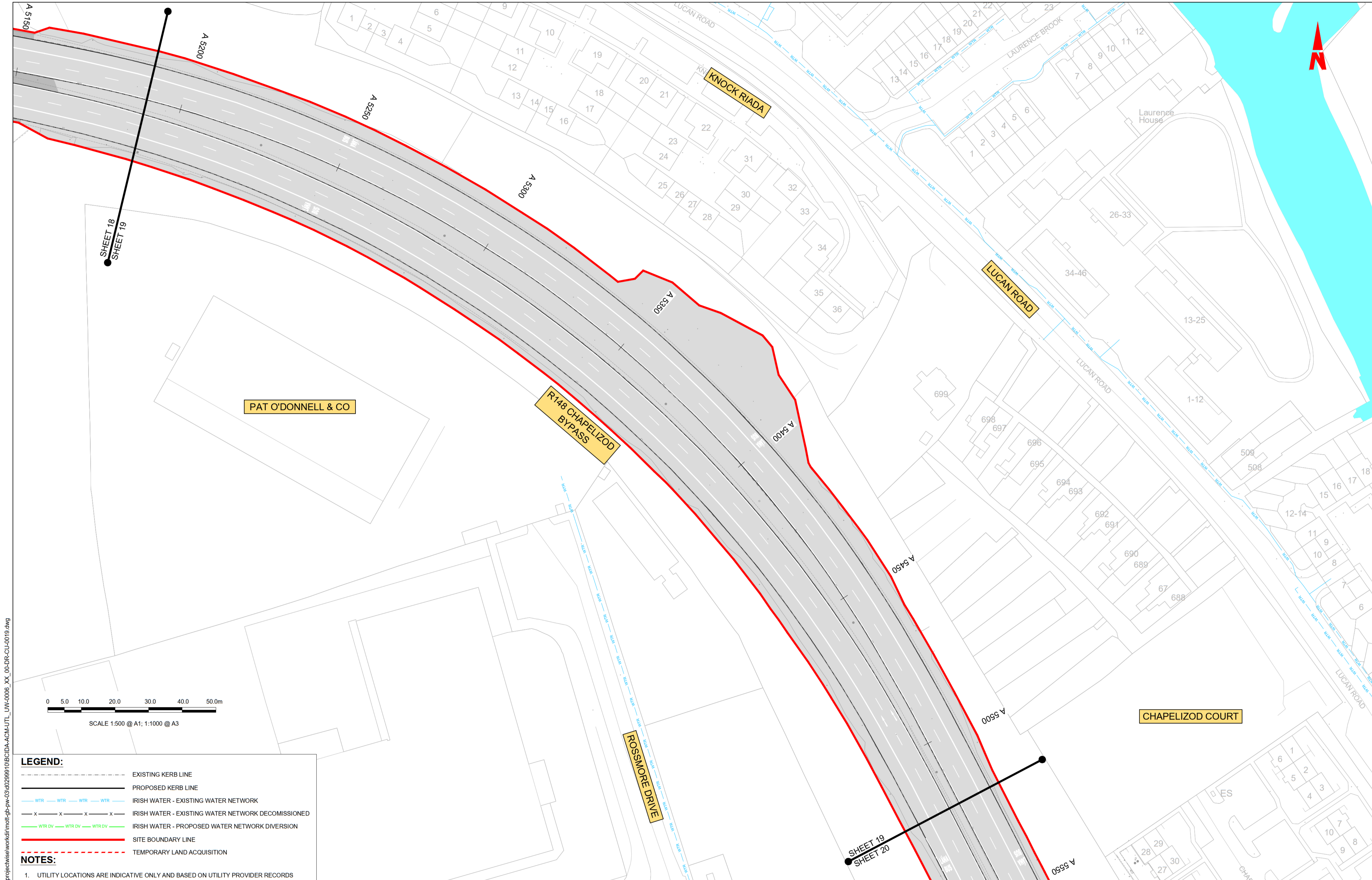

- LEGEND:**
- EXISTING KERB LINE
  - PROPOSED KERB LINE
  - WTR — WTR — WTR — WTR IRISH WATER - EXISTING WATER NETWORK
  - x - x - x - x IRISH WATER - EXISTING WATER NETWORK DECOMMISSIONED
  - WTR DV — WTR DV — WTR DV IRISH WATER - PROPOSED WATER NETWORK DIVERSION
  - SITE BOUNDARY LINE
  - - - - - TEMPORARY LAND ACQUISITION
- NOTES:**
- UTILITY LOCATIONS ARE INDICATIVE ONLY AND BASED ON UTILITY PROVIDER RECORDS

**Disclaimer**

a. © National Transport Authority (NTA) 2022. This drawing is confidential and the copyright in it is owned by NTA. This drawing must not be either loaned, copied or otherwise reproduced in whole or in part or used for any purpose without the prior permission of NTA.

b. This drawing is to be used for the design element identified in the titleblock. Other information shown is to be considered indicative only. The drawing is to be read in conjunction with all other relevant design drawings.

c. O.S. data used for plans are printed under © Ordnance Survey Ireland Government of Ireland. All rights reserved. Licence Number 2022/OSI\_NMA\_180 National Transport Authority. All elevations are in metres and relate to OSi Geoid Model (OSGM15) Main Head. All Co-ordinates are in Irish Transverse Mercator Grid (ITM) as defined by OSI active local GPS station.

d. Information concerning the position of apparatus shown on this drawing is based on drawings supplied by the utility owners and/or the utility works contractor, whilst every care has been taken in the preparation of this drawing, positions should be taken as approximate and are intended for general guidance only and no representation is made by the NTA as to the accuracy, completeness, sufficiency or otherwise of this drawing and the position of the apparatus. The information contained herein does not purport to be comprehensive or final as the apparatus is subject to being altered and/or superseded. Recipients should not rely on this information. Any liabilities are hereby expressly disclaimed.

e. The information contained herein has been provided by the NTA but does not purport to be comprehensive or final. Recipients should not rely on the information. Neither the NTA nor any of its directors, officers, employees, agents, stakeholders or advisers make any representation or warranty as to, or accept any liability or responsibility in relation to, the adequacy, accuracy, reasonableness or completeness of the information provided as part of this document or any matter on which the information is based (including but not limited to loss or damage arising as a result of reliance by recipients on the information or any part of it). Any liabilities are hereby expressly disclaimed.



Rev	Date	Dm	Chk'd	App'd	Description
M01	29/09/22	TN	AD	CA	ISSUE FOR PHASE 4: PLANNING

Client: **NTA**  
Údarás Náisiúnta Iompair  
National Transport Authority

Engineering Designer: **AECOM** **MOTT MACDONALD**

Date: 29/09/22  
Scale: 1:500 @ A1, 1:1000 @ A3

Project Code: BCIDA  
Originator Code: ACM

Drawn: T.NEMYNUSHCHAK  
Checked: M.T.DALE  
Approved: C.ACTON

Programme Title: <b>BUSCONNECTS DUBLIN CORE BUS CORRIDORS INFRASTRUCTURE WORKS</b>			
Drawing Title: <b>LUCAN TO CITY CENTRE CORE BUS CORRIDOR SCHEME IW WATER ASSET ALTERATIONS</b>			
Drawing File Name: BCIDA-ACM-UTL_UW-0006_XX_00-DR-CU-0019	Sheet Number: 19 of 31	Status: A	Rev: M01

DO NOT SCALE USE FIGURED DIMENSIONS ONLY

C:\users\paj98686\appdata\local\projectwise\work\dm\mot\gpb-pw-03\402998910\BCIDA-ACM-UTL\_UW-0006\_XX\_00-DR-CU-0019.dwg



0 5.0 10.0 20.0 30.0 40.0 50.0m

SCALE 1:500 @ A1; 1:1000 @ A3

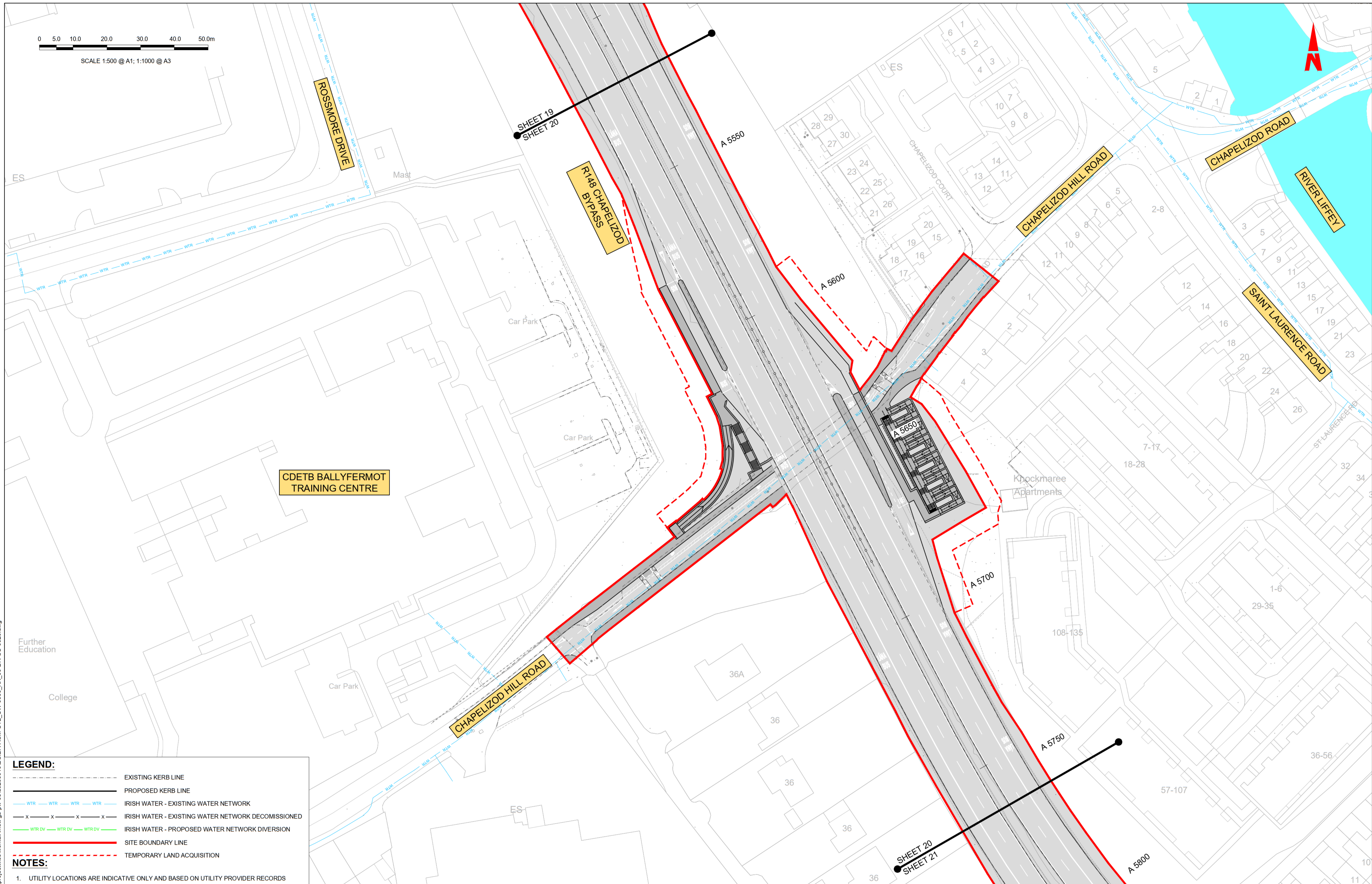

- LEGEND:**
- EXISTING KERB LINE
  - PROPOSED KERB LINE
  - IRISH WATER - EXISTING WATER NETWORK
  - IRISH WATER - EXISTING WATER NETWORK DECOMMISSIONED
  - IRISH WATER - PROPOSED WATER NETWORK DIVERSION
  - SITE BOUNDARY LINE
  - TEMPORARY LAND ACQUISITION
- NOTES:**
- UTILITY LOCATIONS ARE INDICATIVE ONLY AND BASED ON UTILITY PROVIDER RECORDS

**Disclaimer**

a. © National Transport Authority (NTA) 2022. This drawing is confidential and the copyright in it is owned by NTA. This drawing must not be either loaned, copied or otherwise reproduced in whole or in part or used for any purpose without the prior permission of NTA.

b. This drawing is to be used for the design element identified in the titleblock. Other information shown is to be considered indicative only. The drawing is to be read in conjunction with all other relevant design drawings.

c. O.S. data used for plans are printed under © Ordnance Survey Ireland Government of Ireland. All rights reserved. Licence Number 2022/OSI\_NMA\_180 National Transport Authority. All elevations are in metres and relate to OSI Geoid Model (OSGM15) Main Head. All Co-ordinates are in Irish Transverse Mercator Grid (ITM) as defined by OSI active local GPS station.

d. Information concerning the position of apparatus shown on this drawing is based on drawings supplied by the utility owners and/or the utility works contractor, whilst every care has been taken in the preparation of this drawing, positions should be taken as approximate and are intended for general guidance only and no representation is made by the NTA as to the accuracy, completeness, sufficiency or otherwise of this information. The information contained herein does not purport to be comprehensive or final as the apparatus is subject to being altered and/or superceded. Recipients should not rely on this information. Any liabilities are hereby expressly disclaimed.

e. The information contained herein has been provided by the NTA but does not purport to be comprehensive or final. Recipients should not rely on the information. Neither the NTA nor any of its directors, officers, employees, agents, stakeholders or advisers make any representation or warranty as to, or accept any liability or responsibility in relation to, the adequacy, accuracy, reasonableness or completeness of the information provided as part of this document or any matter on which the information is based (including but not limited to loss or damage arising as a result of reliance by recipients on the information or any part of it). Any liabilities are hereby expressly disclaimed.



Rev	Date	Dm	Chk'd	App'd	Description
M01	29/09/22	TN	AD	CA	ISSUE FOR PHASE 4: PLANNING

Client: **NTA**  
Údarás Náisiúnta Iompair  
National Transport Authority

Engineering Designer: **AECOM** **MOTT MACDONALD**

Date: 29/09/22  
Scale: 1:500 @ A1, 1:1000 @ A3

Project Code: BCIDA  
Originator Code: ACM

Drawn: T.NEMYIUSHC  
Checked: M.T.DALE  
Approved: C.ACTON

Programme Title: <b>BUSCONNECTS DUBLIN CORE BUS CORRIDORS INFRASTRUCTURE WORKS</b>			
Drawing Title: <b>LUCAN TO CITY CENTRE CORE BUS CORRIDOR SCHEME IW WATER ASSET ALTERATIONS</b>			
Drawing File Name: BCIDA-ACM-UTL_UW-0006_XX_00-DR-CU-0020	Sheet Number: 20 of 31	Status: A	Rev: M01

DO NOT SCALE USE FIGURED DIMENSIONS ONLY

C:\users\paj96866\appdata\local\projectwise\work\idm\mot-gb-pw-03\4029991\0\BCIDA-ACM-UTL\_UW-0006\_XX\_00-DR-CU-0020.dwg













SCALE 1:500 @ A1; 1:1000 @ A3

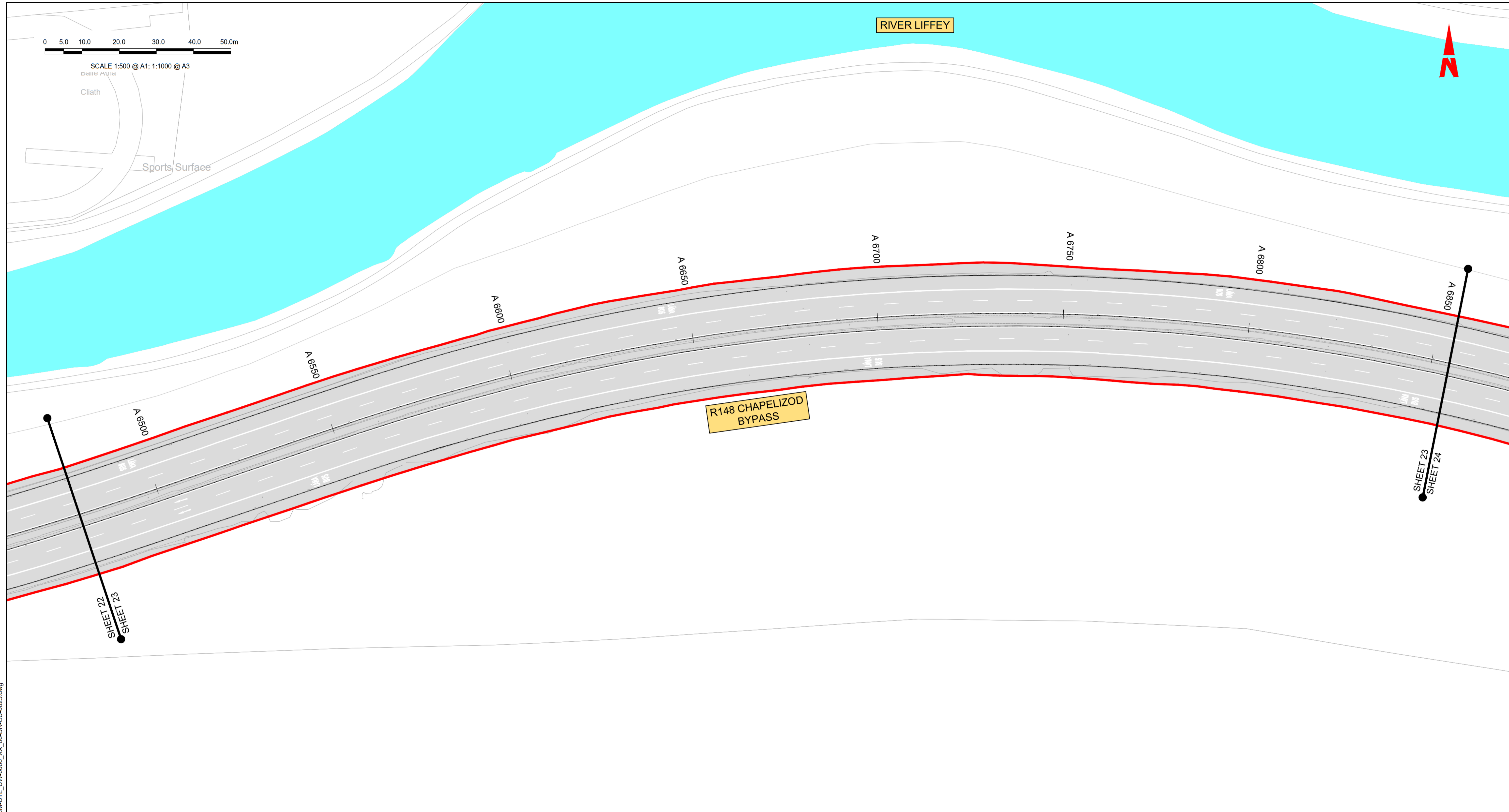

**LEGEND:**

- EXISTING KERB LINE
- PROPOSED KERB LINE
- WTR IRISH WATER - EXISTING WATER NETWORK
- x-x-x-x IRISH WATER - EXISTING WATER NETWORK DECOMMISSIONED
- WTR DV IRISH WATER - PROPOSED WATER NETWORK DIVERSION
- SITE BOUNDARY LINE
- - - - - TEMPORARY LAND ACQUISITION

**NOTES:**

- UTILITY LOCATIONS ARE INDICATIVE ONLY AND BASED ON UTILITY PROVIDER RECORDS

**Disclaimer**

a. © National Transport Authority (NTA) 2022. This drawing is confidential and the copyright in it is owned by NTA. This drawing must not be either loaned, copied or otherwise reproduced in whole or in part or used for any purpose without the prior permission of NTA.

b. This drawing is to be used for the design element identified in the titlebox. Other information shown is to be considered indicative only. The drawing is to be read in conjunction with all other relevant design drawings.

c. O.S. data used for plans are printed under © Ordnance Survey Ireland Government of Ireland. All rights reserved. Licence Number 2022/OSI\_NMA\_180 National Transport Authority. All elevations are in metres and relate to OSI Geoid Model (OSGM15) Mean Head. All Co-ordinates are in Irish Transverse Mercator Grid (ITM) as defined by OSI active local GPS station.

d. Information concerning the position of apparatus shown on this drawing is based on drawings supplied by the utility owners and/or the utility works contractor, whilst every care has been taken in the preparation of this drawing, positions should be taken as approximate and are intended for general guidance only and no representation is made by the NTA as to the accuracy, completeness, sufficiency or otherwise of this drawing and the position of the apparatus. The information contained herein does not purport to be comprehensive or final as the apparatus is subject to being altered and/or superceded. Recipients should not rely on this information. Any liabilities are hereby expressly disclaimed.

e. The information contained herein has been provided by the NTA but does not purport to be comprehensive or final. Recipients should not rely on the information. Neither the NTA nor any of its directors, officers, employees, agents, stakeholders or advisers make any representation or warranty as to, or accept any liability or responsibility in relation to, the adequacy, accuracy, reasonableness or completeness of the information provided as part of this document or any matter on which the information is based (including but not limited to loss or damage arising as a result of reliance by recipients on the information or any part of it). Any liabilities are hereby expressly disclaimed.



Rev	Date	Dm	Chk'd	App'd	Description
M01	29/09/22	TN	AD	CA	ISSUE FOR PHASE 4: PLANNING

Client: **NTA**  
Údarás Náisiúnta Iompair  
National Transport Authority

Engineering Designer: **AECOM** **MOTT MACDONALD**

Date: 29/09/22  
Scale: 1:500 @ A1, 1:1000 @ A3

Project Code: BCIDA  
Originator Code: ACM

Drawn: T.NEMYNUSHCHAK  
Checked: M.T.DALE  
Approved: C.ACTON

Programme Title: <b>BUSCONNECTS DUBLIN CORE BUS CORRIDORS INFRASTRUCTURE WORKS</b>			
Drawing Title: <b>LUCAN TO CITY CENTRE CORE BUS CORRIDOR SCHEME IW WATER ASSET ALTERATIONS</b>			
Drawing File Name: BCIDA-ACM-UTL_UW-0006_XX_00-DR-CU-0023	Sheet Number: 23 of 31	Status: A	Rev: M01

DO NOT SCALE USE FIGURED DIMENSIONS ONLY

C:\users\pawp98666\appdata\local\projectwise\work\dm\mot-gb-pw-03\40299910\BCIDA-ACM-UTL\_UW-0006\_XX\_00-DR-CU-0023.dwg



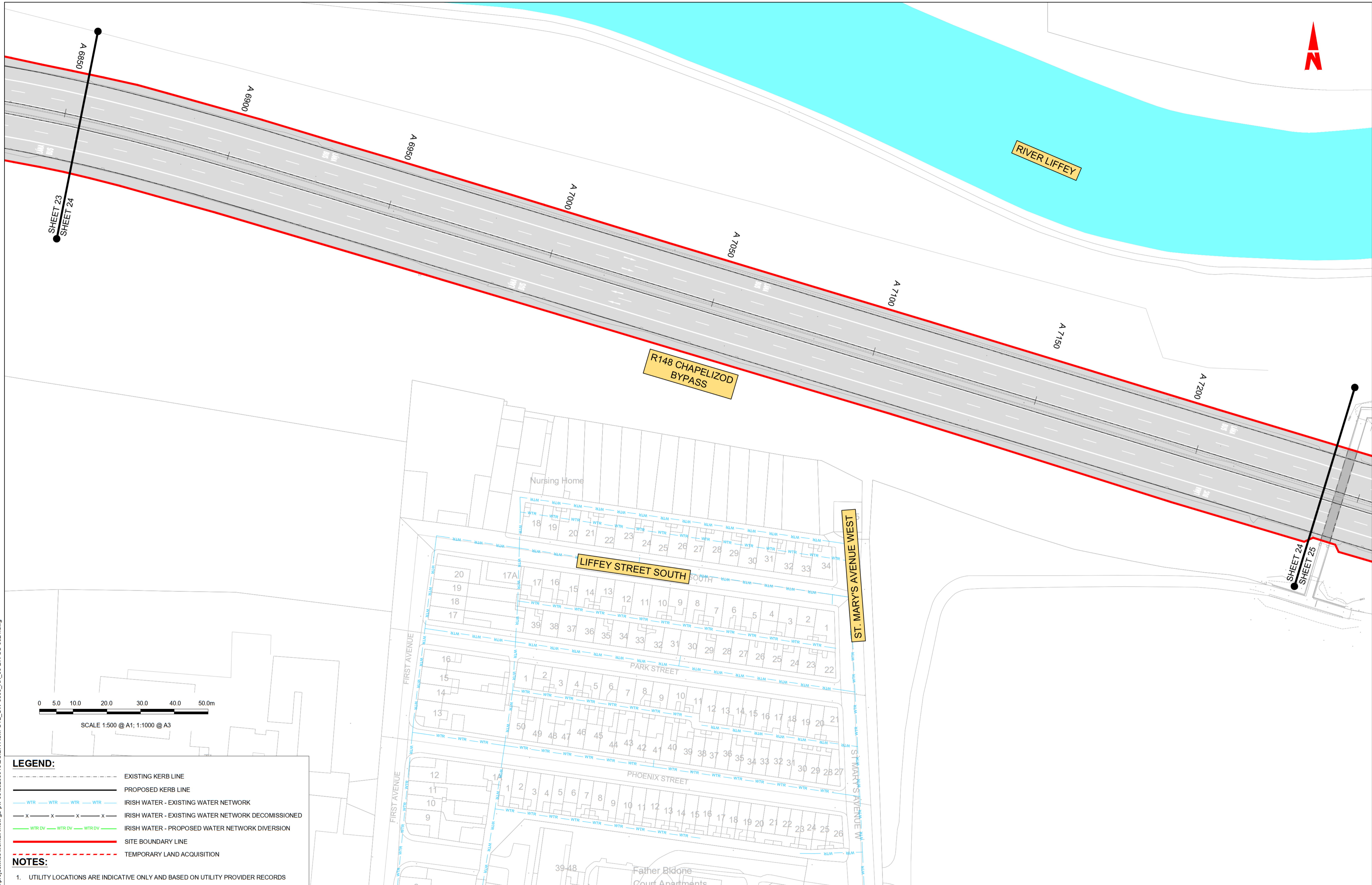

A 6850  
A 6900  
A 6950  
A 7000  
A 7050  
A 7100  
A 7150  
A 7200

R148 CHAPELIZOD BYPASS

RIVER LIFFEY

LIFFEY STREET SOUTH

ST. MARY'S AVENUE WEST

SHEET 24  
SHEET 25

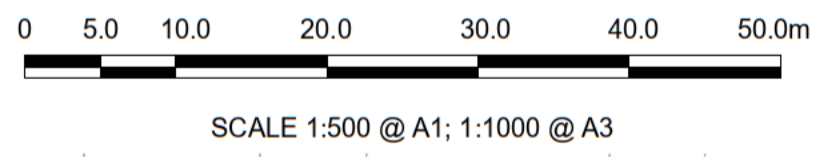

- LEGEND:**
- EXISTING KERB LINE
  - PROPOSED KERB LINE
  - IRISH WATER - EXISTING WATER NETWORK
  - IRISH WATER - EXISTING WATER NETWORK DECOMMISSIONED
  - IRISH WATER - PROPOSED WATER NETWORK DIVERSION
  - SITE BOUNDARY LINE
  - TEMPORARY LAND ACQUISITION
- NOTES:**
- UTILITY LOCATIONS ARE INDICATIVE ONLY AND BASED ON UTILITY PROVIDER RECORDS

**Disclaimer**

a. © National Transport Authority (NTA) 2022. This drawing is confidential and the copyright in it is owned by NTA. This drawing must not be either loaned, copied or otherwise reproduced in whole or in part or used for any purpose without the prior permission of NTA.

b. This drawing is to be used for the design element identified in the titleblock. Other information shown is to be considered indicative only. The drawing is to be read in conjunction with all other relevant design drawings.

c. O.S. data used for plans are printed under © Ordnance Survey Ireland Government of Ireland. All rights reserved. Licence Number 2022/OSI\_NMA\_180 National Transport Authority. All elevations are in metres and relate to OSi Geoid Model (OSGM15) Mean Head. All Co-ordinates are in Irish Transverse Mercator Grid (ITM) as defined by OSI active local GPS station.

d. Information concerning the position of apparatus shown on this drawing is based on drawings supplied by the utility owners and/or the utility works contractor, whilst every care has been taken in the preparation of this drawing, positions should be taken as approximate and are intended for general guidance only and no representation is made by the NTA as to the accuracy, completeness, sufficiency or otherwise of this drawing and the position of the apparatus. The information contained herein does not purport to be comprehensive or final as the apparatus is subject to being altered and/or superceded. Recipients should not rely on this information. Any liabilities are hereby expressly disclaimed.

e. The information contained herein has been provided by the NTA but does not purport to be comprehensive or final. Recipients should not rely on the information. Neither the NTA nor any of its directors, officers, employees, agents, stakeholders or advisers make any representation or warranty as to, or accept any liability or responsibility in relation to, the adequacy, accuracy, reasonableness or completeness of the information provided as part of this document or any matter on which the information is based (including but not limited to loss or damage arising as a result of reliance by recipients on the information or any part of it). Any liabilities are hereby expressly disclaimed.



Rev	Date	Dm	Chk'd	App'd	Description
M01	29/09/22	TN	AD	CA	ISSUE FOR PHASE 4: PLANNING

Client

Engineering Designer

Programme Title <b>BUSCONNECTS DUBLIN CORE BUS CORRIDORS INFRASTRUCTURE WORKS</b>			
Drawing Title LUCAN TO CITY CENTRE CORE BUS CORRIDOR SCHEME IW WATER ASSET ALTERATIONS			
Drawing File Name BCIDA-ACM-UTL_UW-0006_XX_00-DR-CU-0024	Sheet Number 24 of 31	Status A	Rev M01

DO NOT SCALE USE FIGURED DIMENSIONS ONLY

C:\users\pawp98686\appdata\local\project\work\kdm\mot-gb-pw-03\40299910\BCIDA-ACM-UTL\_UW-0006\_XX\_00-DR-CU-0024.dwg



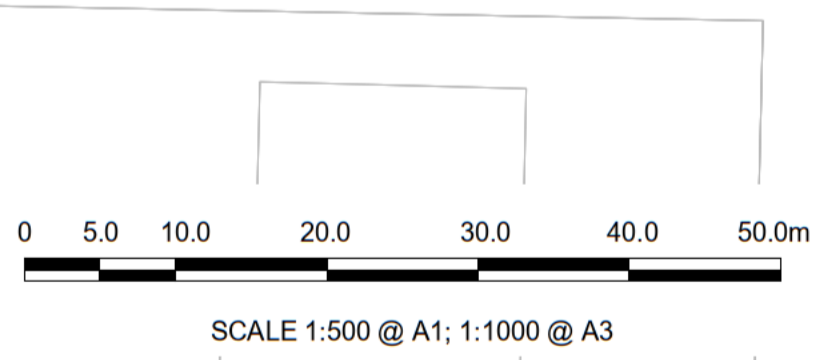
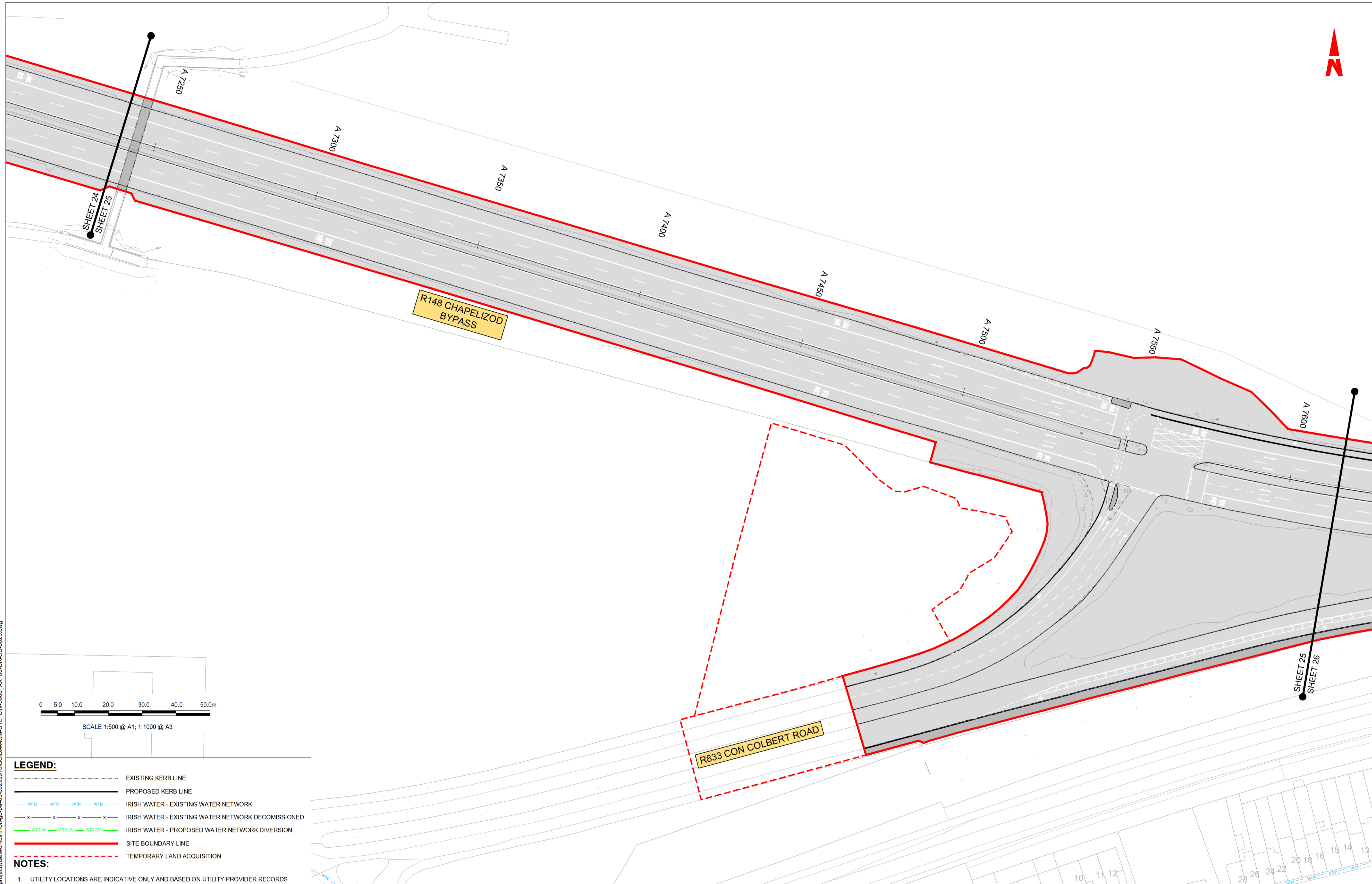

- LEGEND:**
- EXISTING KERB LINE
  - PROPOSED KERB LINE
  - WTR — WTR — WTR — WTR — IRISH WATER - EXISTING WATER NETWORK
  - x — x — x — x — IRISH WATER - EXISTING WATER NETWORK DECOMMISSIONED
  - WTR DV — WTR DV — WTR DV — IRISH WATER - PROPOSED WATER NETWORK DIVERSION
  - SITE BOUNDARY LINE
  - - - - - TEMPORARY LAND ACQUISITION
- NOTES:**
- UTILITY LOCATIONS ARE INDICATIVE ONLY AND BASED ON UTILITY PROVIDER RECORDS

**Disclaimer**

a. © National Transport Authority (NTA) 2022. This drawing is confidential and the copyright in it is owned by NTA. This drawing must not be either loaned, copied or otherwise reproduced in whole or in part or used for any purpose without the prior permission of NTA.

b. This drawing is to be used for the design element identified in the titleblock. Other information shown is to be considered indicative only. The drawing is to be read in conjunction with all other relevant design drawings.

c. O.S. data used for plans are printed under © Ordnance Survey Ireland Government of Ireland. All rights reserved. Licence Number 2022/OSI\_NMA\_180 National Transport Authority. All elevations are in metres and relate to OSI Geoid Model (OSGM15) Mean Head. All Co-ordinates are in Irish Transverse Mercator Grid (ITM) as defined by OSI active local GPS station.

d. Information concerning the position of apparatus shown on this drawing is based on drawings supplied by the utility owners and/or the utility works contractor, whilst every care has been taken in the preparation of this drawing, positions should be taken as approximate and are intended for general guidance only and no representation is made by the NTA as to the accuracy, completeness, sufficiency or otherwise of this drawing and the position of the apparatus. The information contained herein does not purport to be comprehensive or final as the apparatus is subject to being altered and/or superceded. Recipients should not rely on this information. Any liabilities are hereby expressly disclaimed.

e. The information contained herein has been provided by the NTA but does not purport to be comprehensive or final. Recipients should not rely on the information. Neither the NTA nor any of its directors, officers, employees, agents, stakeholders or advisers make any representation or warranty as to, or accept any liability or responsibility in relation to, the adequacy, accuracy, reasonableness or completeness of the information provided as part of this document or any matter on which the information is based (including but not limited to loss or damage arising as a result of reliance by recipients on the information or any part of it). Any liabilities are hereby expressly disclaimed.



Rev	Date	Dm	Chk'd	App'd	Description
M01	29/09/22	TN	AD	CA	ISSUE FOR PHASE 4: PLANNING

Client

Engineering Designer

Programme Title <b>BUSCONNECTS DUBLIN CORE BUS CORRIDORS INFRASTRUCTURE WORKS</b>			
Drawing Title LUCAN TO CITY CENTRE CORE BUS CORRIDOR SCHEME IW WATER ASSET ALTERATIONS			
Drawing File Name BCIDA-ACM-UTL_UW-0006_XX_00-DR-CU-0025	Sheet Number 25 of 31	Status A	Rev M01

DO NOT SCALE USE FIGURED DIMENSIONS ONLY

C:\users\paj98686\appdata\local\projectwise\work\dm\p-w-03\40299910\BCIDA-ACM-UTL\_UW-0006\_XX\_00-DR-CU-0025.dwg



0 5.0 10.0 20.0 30.0 40.0 50.0m

SCALE 1:500 @ A1; 1:1000 @ A3

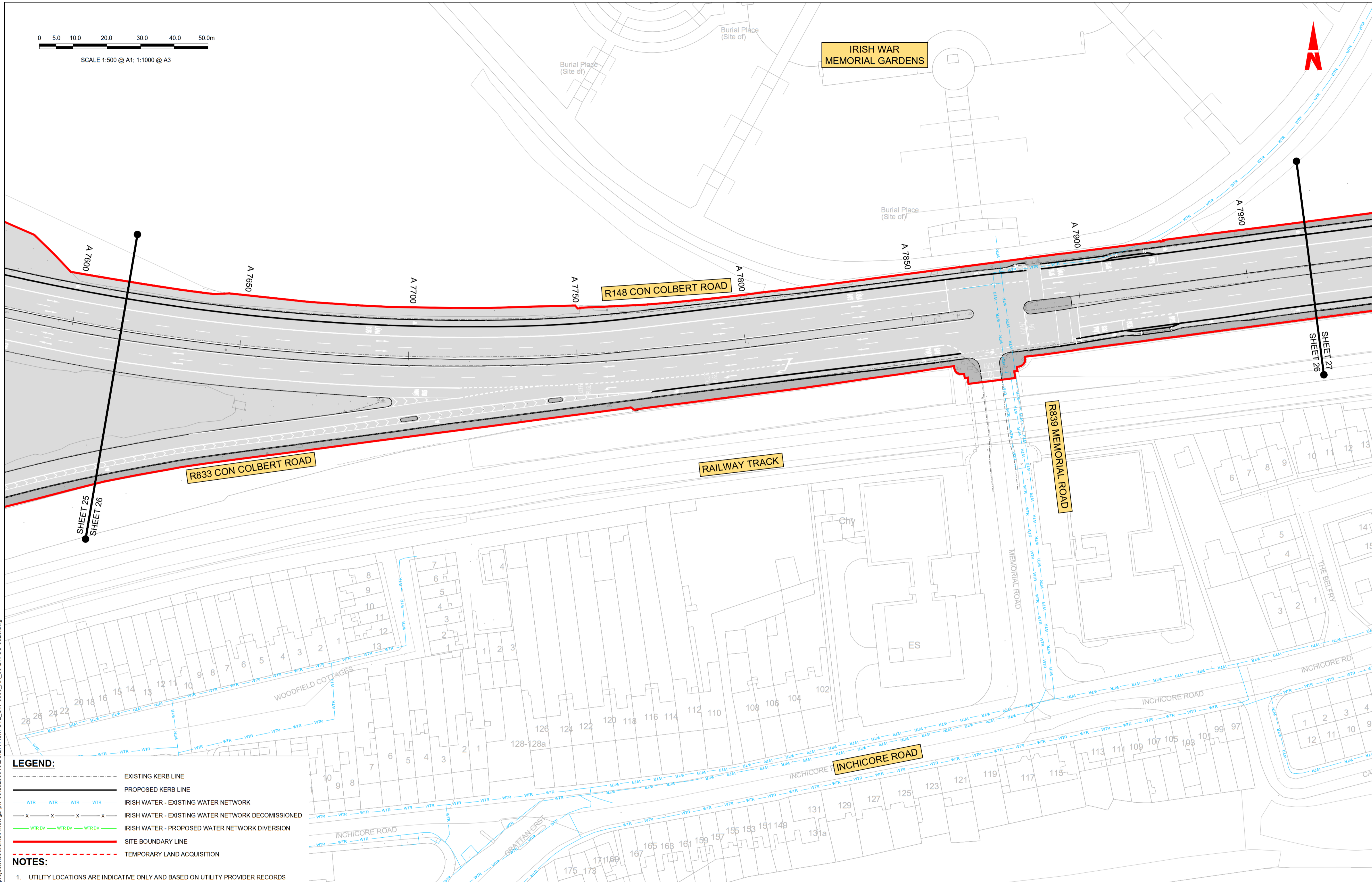

- LEGEND:**
- EXISTING KERB LINE
  - PROPOSED KERB LINE
  - WTR WTR WTR WTR IRISH WATER - EXISTING WATER NETWORK
  - x x x x IRISH WATER - EXISTING WATER NETWORK DECOMMISSIONED
  - WTR DV WTR DV WTR DV IRISH WATER - PROPOSED WATER NETWORK DIVERSION
  - SITE BOUNDARY LINE
  - TEMPORARY LAND ACQUISITION
- NOTES:**
- UTILITY LOCATIONS ARE INDICATIVE ONLY AND BASED ON UTILITY PROVIDER RECORDS

**Disclaimer**

a. © National Transport Authority (NTA) 2022. This drawing is confidential and the copyright in it is owned by NTA. This drawing must not be either loaned, copied or otherwise reproduced in whole or in part or used for any purpose without the prior permission of NTA.

b. This drawing is to be used for the design element identified in the titlebox. Other information shown is to be considered indicative only. The drawing is to be read in conjunction with all other relevant design drawings.

c. O.S. data used for plans are printed under © Ordnance Survey Ireland Government of Ireland. All rights reserved. Licence Number 2022/OSI\_NMA\_180 National Transport Authority. All elevations are in metres and relate to OSI Geoid Model (OSGM15) Mean Head. All Co-ordinates are in Irish Transverse Mercator Grid (ITM) as defined by OSI active local GPS station.

d. Information concerning the position of apparatus shown on this drawing is based on drawings supplied by the utility owners and/or the utility works contractor, whilst every care has been taken in the preparation of this drawing, positions should be taken as approximate and are intended for general guidance only and no representation is made by the NTA as to the accuracy, completeness, sufficiency or otherwise of this information. The information contained herein does not purport to be comprehensive or final as the apparatus is subject to being altered and/or superceded. Recipients should not rely on this information. Any liabilities are hereby expressly disclaimed.

e. The information contained herein has been provided by the NTA but does not purport to be comprehensive or final. Recipients should not rely on the information. Neither the NTA nor any of its directors, officers, employees, agents, stakeholders or advisers make any representation or warranty as to, or accept any liability or responsibility in relation to, the adequacy, accuracy, reasonableness or completeness of the information provided as part of this document or any matter on which the information is based (including but not limited to loss or damage arising as a result of reliance by recipients on the information or any part of it). Any liabilities are hereby expressly disclaimed.



Rev	Date	Dm	Chk'd	App'd	Description
M01	29/09/22	TN	AD	CA	ISSUE FOR PHASE 4: PLANNING

Client

Date: 29/09/22  
Scale: 1:500 @ A1, 1:1000 @ A3

Engineering Designer

Drawn: T.NEMYNUSH  
Checked: M.T.DALE  
Approved: C.ACTON

Programme Title <b>BUSCONNECTS DUBLIN CORE BUS CORRIDORS INFRASTRUCTURE WORKS</b>			
Drawing Title <b>LUCAN TO CITY CENTRE CORE BUS CORRIDOR SCHEME IW WATER ASSET ALTERATIONS</b>			
Drawing File Name BCIDA-ACM-UTL_UW-0006_XX_00-DR-CU-0026	Sheet Number 26 of 31	Status A	Rev M01

DO NOT SCALE USE FIGURED DIMENSIONS ONLY

C:\users\pawel98686\appdata\local\projectwise\work\kdm\mot-gb-pw-03\4029989\0\BCIDA-ACM-UTL\_UW-0006\_XX\_00-DR-CU-0026.dwg





SCALE 1:500 @ A1; 1:1000 @ A3

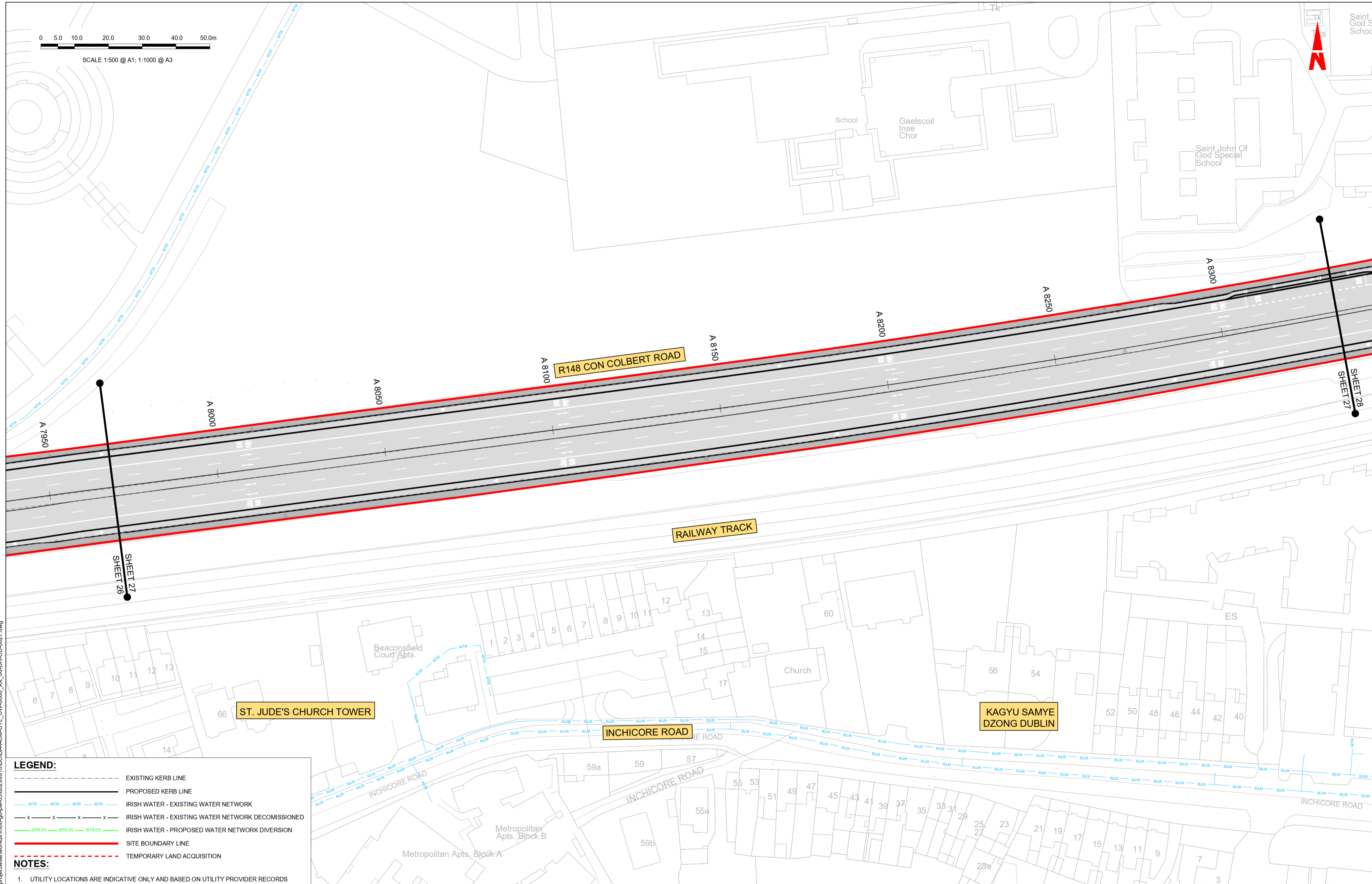

- LEGEND:**
- EXISTING KERB LINE
  - PROPOSED KERB LINE
  - IRISH WATER - EXISTING WATER NETWORK
  - IRISH WATER - EXISTING WATER NETWORK DECOMMISSIONED
  - IRISH WATER - PROPOSED WATER NETWORK DIVERSION
  - SITE BOUNDARY LINE
  - TEMPORARY LAND ACQUISITION
- NOTES:**
- UTILITY LOCATIONS ARE INDICATIVE ONLY AND BASED ON UTILITY PROVIDER RECORDS

**Disclaimer**

a. © National Transport Authority (NTA) 2022. This drawing is confidential and the copyright in it is owned by NTA. This drawing must not be either loaned, copied or otherwise reproduced in whole or in part or used for any purpose without the prior permission of NTA.

b. This drawing is to be used for the design element identified in the titleblock. Other information shown is to be considered indicative only. The drawing is to be read in conjunction with all other relevant design drawings.

c. O.S. data used for plans are printed under © Ordnance Survey Ireland Government of Ireland. All rights reserved. Licence Number 2022/OSI\_NMA\_180 National Transport Authority. All elevations are in metres and relate to OS Grid Model (OSGM15) Mean Head. All Co-ordinates are in Irish Transverse Mercator Grid (ITM) as defined by OSI active local GPS station.

d. Information concerning the position of apparatus shown on this drawing is based on drawings supplied by the utility owners and/or the utility works contractor, whilst every care has been taken in the preparation of this drawing, positions should be taken as approximate and are intended for general guidance only and no representation is made by the NTA as to the accuracy, completeness, sufficiency or otherwise of this drawing and the position of the apparatus. The information contained herein does not purport to be comprehensive or final as the apparatus is subject to being altered and/or superceded. Recipients should not rely on this information. Any liabilities are hereby expressly disclaimed.

e. The information contained herein has been provided by the NTA but does not purport to be comprehensive or final. Recipients should not rely on the information. Neither the NTA nor any of its directors, officers, employees, agents, stakeholders or advisers make any representation or warranty as to, or accept any liability or responsibility in relation to, the adequacy, accuracy, reasonableness or completeness of the information provided as part of this document or any matter on which the information is based (including but not limited to loss or damage arising as a result of reliance by recipients on the information or any part of it). Any liabilities are hereby expressly disclaimed.

Building Ireland's Future

Rev	Date	Dm	Chk'd	App'd	Description
M01	29/09/22	TN	AD	CA	ISSUE FOR PHASE 4: PLANNING

Client: **NTA**  
Údarás Náisiúnta Iompair  
National Transport Authority

Engineering Designer: **AECOM** **MOTT MACDONALD**

Date: 29/09/22 | Scale: 1:500 @ A1, 1:1000 @ A3

Project Code: BCIDA | Originator Code: ACM

Drawn: T.NEMYNUSHCHAK | Checked: M.T.DALE | Approved: C.ACTON

Programme Title: **BUSCONNECTS DUBLIN CORE BUS CORRIDORS INFRASTRUCTURE WORKS**

Drawing Title: **LUCAN TO CITY CENTRE CORE BUS CORRIDOR SCHEME IW WATER ASSET ALTERATIONS**

Drawing File Name: BCIDA-ACM-UTL\_UW-0006\_XX\_00-DR-CU-0027

Sheet Number: 27 of 31 | Status: A | Rev: M01

DO NOT SCALE USE FIGURED DIMENSIONS ONLY

C:\users\pawel98666\appdata\local\project\work\kdmot-gb-pw-03\4029989\10\BCIDA-ACM-UTL\_UW-0006\_XX\_00-DR-CU-0027.dwg





SCALE 1:500 @ A1; 1:1000 @ A3

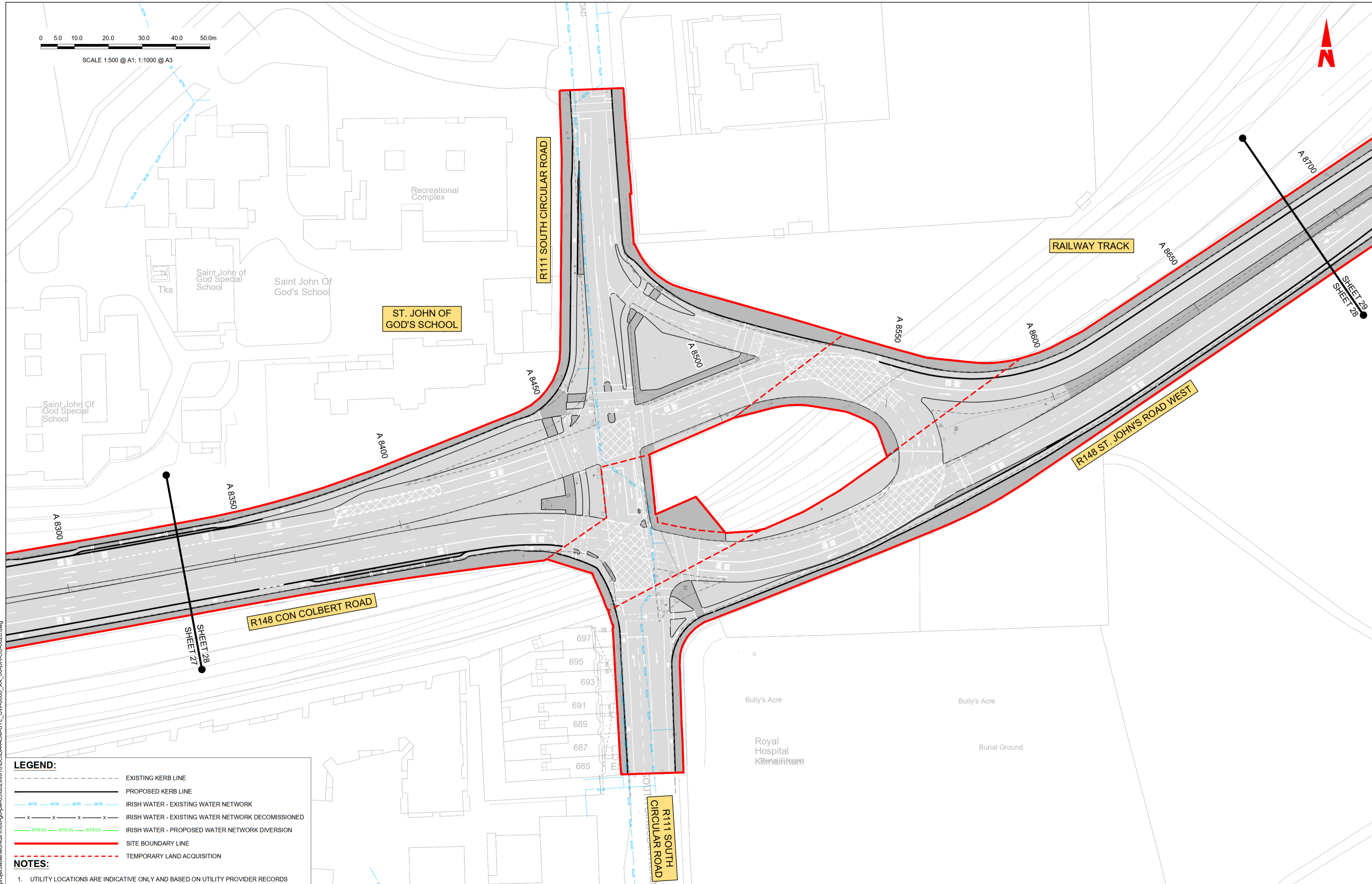

- LEGEND:**
- EXISTING KERB LINE
  - PROPOSED KERB LINE
  - WTR WTR WTR WTR IRISH WATER - EXISTING WATER NETWORK
  - x x x x IRISH WATER - EXISTING WATER NETWORK DECOMMISSIONED
  - WTR DV WTR DV WTR DV IRISH WATER - PROPOSED WATER NETWORK DIVERSION
  - SITE BOUNDARY LINE
  - - - - - TEMPORARY LAND ACQUISITION
- NOTES:**
- UTILITY LOCATIONS ARE INDICATIVE ONLY AND BASED ON UTILITY PROVIDER RECORDS

**Disclaimer**

a. © National Transport Authority (NTA) 2022. This drawing is confidential and the copyright in it is owned by NTA. This drawing must not be either loaned, copied or otherwise reproduced in whole or in part or used for any purpose without the prior permission of NTA.

b. This drawing is to be used for the design element identified in the title block. Other information shown is to be considered indicative only. The drawing is to be read in conjunction with all other relevant design drawings.

c. O.S. data used for plans are printed under © Ordnance Survey Ireland Government of Ireland. All rights reserved. Licence Number 2022/OSI\_NMA\_180 National Transport Authority. All elevations are in metres and relate to OSI Geoid Model (OSGM15) Mean Head. All Co-ordinates are in Irish Transverse Mercator Grid (ITM) as defined by OSI active local GPS station.

d. Information concerning the position of apparatus shown on this drawing is based on drawings supplied by the utility owners and/or the utility works contractor, whilst every care has been taken in the preparation of this drawing, positions should be taken as approximate and are intended for general guidance only and no representation is made by the NTA as to the accuracy, completeness, sufficiency or otherwise of this drawing and the position of the apparatus. The information contained herein does not purport to be comprehensive or final as the apparatus is subject to being altered and/or superseded. Recipients should not rely on this information. Any liabilities are hereby expressly disclaimed.

e. The information contained herein has been provided by the NTA but does not purport to be comprehensive or final. Recipients should not rely on the information. Neither the NTA nor any of its directors, officers, employees, agents, stakeholders or advisers make any representation or warranty as to, or accept any liability or responsibility in relation to, the adequacy, accuracy, reasonableness or completeness of the information provided as part of this document or any matter on which the information is based (including but not limited to loss or damage arising as a result of reliance by recipients on the information or any part of it). Any liabilities are hereby expressly disclaimed.



Rev	Date	Dm	Chk'd	App'd	Description
M01	29/09/22	TN	AD	CA	ISSUE FOR PHASE 4: PLANNING

		<b>Engineering Designer</b> 		
Date	Scale	Drawn	Checked	Approved
29/09/22	1:500 @ A1 1:1000 @ A3	T.NEMYNUSHCH	M.T.DALE	C.ACTON
Project Code	Originator Code	QMS Code		
BCIDA	ACM			

<b>Programme Title</b> <b>BUSCONNECTS DUBLIN</b> <b>CORE BUS CORRIDORS INFRASTRUCTURE WORKS</b>			
<b>Drawing Title</b> LUCAN TO CITY CENTRE CORE BUS CORRIDOR SCHEME IW WATER ASSET ALTERATIONS			
Drawing File Name	Sheet Number	Status	Rev
BCIDA-ACM-UTL_UW-0006_XX_00-DR-CU-0028	28 of 31	A	M01

DO NOT SCALE USE FIGURED DIMENSIONS ONLY

C:\users\paj96866\appdata\local\projectwise\work\lucan\p-w-03\4029999\10\BCIDA-ACM-UTL\_UW-0006\_XX\_00-DR-CU-0028.dwg





SCALE 1:500 @ A1; 1:1000 @ A3

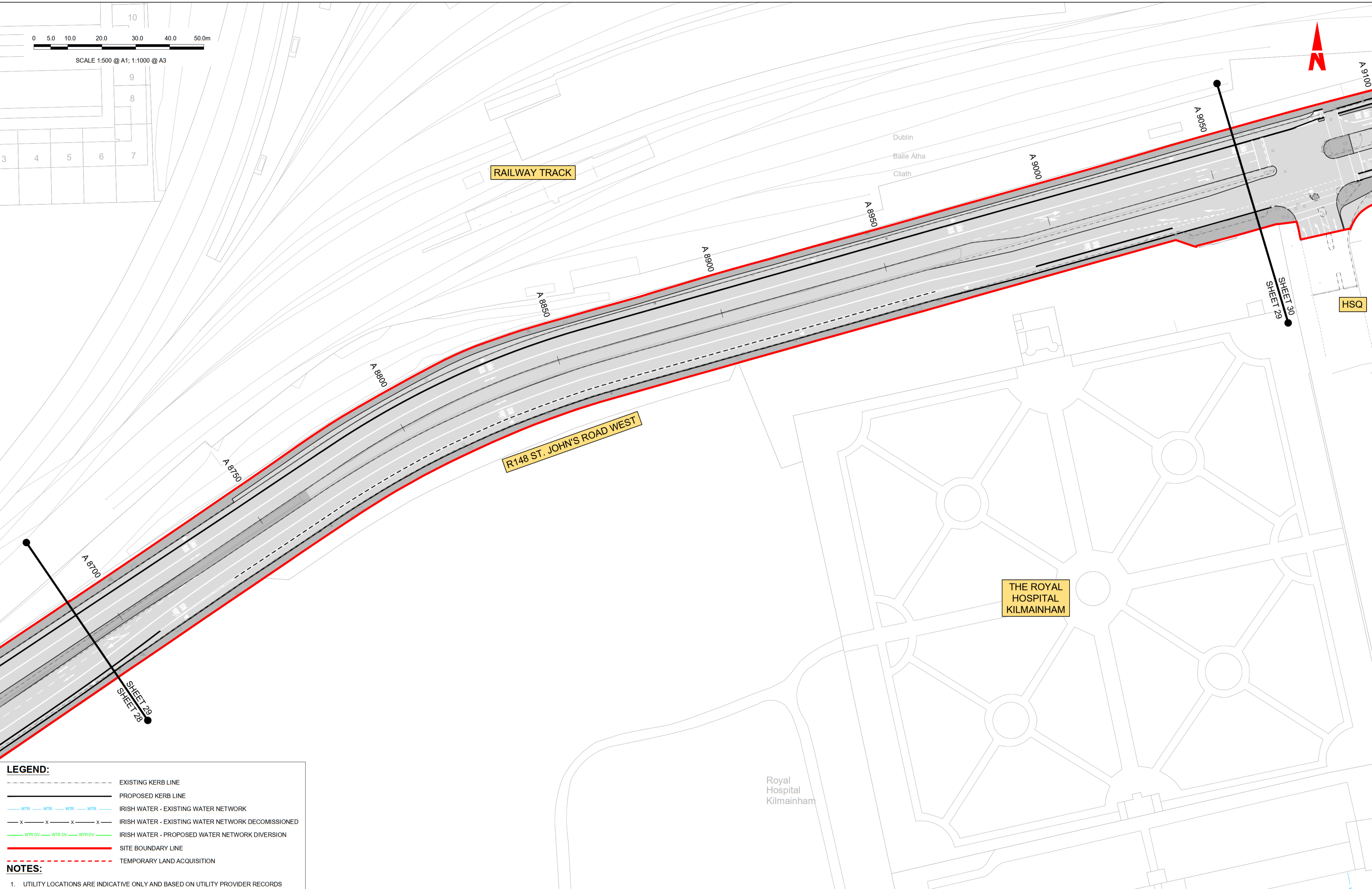

**LEGEND:**

- EXISTING KERB LINE
- PROPOSED KERB LINE
- IRISH WATER - EXISTING WATER NETWORK
- IRISH WATER - EXISTING WATER NETWORK DECOMMISSIONED
- IRISH WATER - PROPOSED WATER NETWORK DIVERSION
- SITE BOUNDARY LINE
- TEMPORARY LAND ACQUISITION

**NOTES:**

- UTILITY LOCATIONS ARE INDICATIVE ONLY AND BASED ON UTILITY PROVIDER RECORDS

**Disclaimer**

a. © National Transport Authority (NTA) 2022. This drawing is confidential and the copyright in it is owned by NTA. This drawing must not be either loaned, copied or otherwise reproduced in whole or in part or used for any purpose without the prior permission of NTA.

b. This drawing is to be used for the design element identified in the titleblock. Other information shown is to be considered indicative only. The drawing is to be read in conjunction with all other relevant design drawings.

c. O.S. data used for plans are printed under © Ordnance Survey Ireland Government of Ireland. All rights reserved. Licence Number 2022/OSI\_NMA\_180 National Transport Authority. All elevations are in metres and relate to OSI Geoid Model (OSGM15) Mean Head. All Co-ordinates are in Irish Transverse Mercator Grid (ITM) as defined by OSI active local GPS station.

d. Information concerning the position of apparatus shown on this drawing is based on drawings supplied by the utility owners and/or the utility works contractor, whilst every care has been taken in the preparation of this drawing, positions should be taken as approximate and are intended for general guidance only and no representation is made by the NTA as to the accuracy, completeness, sufficiency or otherwise of this drawing and the position of the apparatus. The information contained herein does not purport to be comprehensive or final as the apparatus is subject to being altered and/or superceded. Recipients should not rely on this information. Any liabilities are hereby expressly disclaimed.

e. The information contained herein has been provided by the NTA but does not purport to be comprehensive or final. Recipients should not rely on the information. Neither the NTA nor any of its directors, officers, employees, agents, stakeholders or advisers make any representation or warranty as to, or accept any liability or responsibility in relation to, the adequacy, accuracy, reasonableness or completeness of the information provided as part of this document or any matter on which the information is based (including but not limited to loss or damage arising as a result of reliance by recipients on the information or any part of it). Any liabilities are hereby expressly disclaimed.

	Rev	Date	Dm	Chk'd	App'd	Description
	M01	29/09/22	TN	AD	CA	ISSUE FOR PHASE 4: PLANNING

Client: **NTA**  
Údarás Náisiúnta Iompair  
National Transport Authority

Engineering Designer: **AECOM** **MOTT MACDONALD**

Date: 29/09/22 | Scale: 1:500 @ A1, 1:1000 @ A3 | Drawn: T.NEMYNUSHCH | Checked: M.T.DALE | Approved: C.ACTON

Project Code: BCIDA | Originator Code: ACM | QMS Code:

Programme Title: <b>BUSCONNECTS DUBLIN CORE BUS CORRIDORS INFRASTRUCTURE WORKS</b>			
Drawing Title: <b>LUCAN TO CITY CENTRE CORE BUS CORRIDOR SCHEME IW WATER ASSET ALTERATIONS</b>			
Drawing File Name: BCIDA-ACM-UTL_UW-0006_XX_00-DR-CU-0029	Sheet Number: 29 of 31	Status: A	Rev: M01

DO NOT SCALE USE FIGURED DIMENSIONS ONLY

C:\users\paj96866\appdata\local\projectwise\work\kild\mott\gib-pw-03\4029999\10\BCIDA-ACM-UTL\_UW-0006\_XX\_00-DR-CU-0029.dwg







0 5.0 10.0 20.0 30.0 40.0 50.0m

SCALE 1:500 @ A1; 1:1000 @ A3

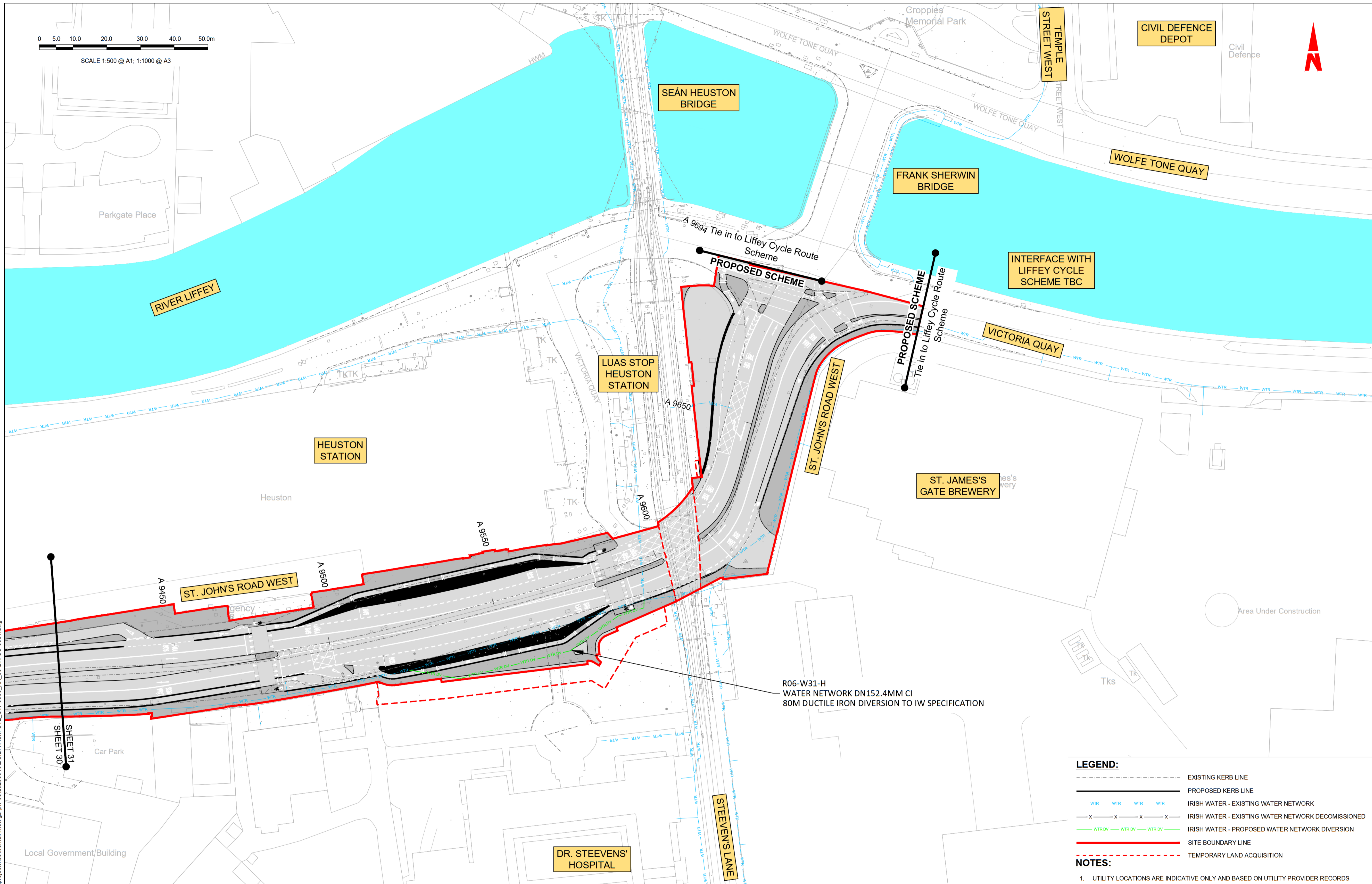

**LEGEND:**

- EXISTING KERB LINE
  - PROPOSED KERB LINE
  - IRISH WATER - EXISTING WATER NETWORK
  - IRISH WATER - EXISTING WATER NETWORK DECOMMISSIONED
  - IRISH WATER - PROPOSED WATER NETWORK DIVERSION
  - SITE BOUNDARY LINE
  - TEMPORARY LAND ACQUISITION
- NOTES:**
1. UTILITY LOCATIONS ARE INDICATIVE ONLY AND BASED ON UTILITY PROVIDER RECORDS

Disclaimers  
 a. © National Transport Authority (NTA) 2022. This drawing is confidential and the copyright in it is owned by NTA. This drawing must not be either loaned, copied or otherwise reproduced in whole or in part or used for any purpose without the prior permission of NTA.  
 b. This drawing is to be used for the design element identified in the titleblock. Other information shown is to be considered indicative only. The drawing is to be read in conjunction with all other relevant design drawings.  
 c. O.S. data used for plans are printed under © Ordnance Survey Ireland Government of Ireland. All rights reserved. Licence Number 2022/OSI\_NMA\_180 National Transport Authority. All elevations are in metres and relate to OSI Geoid Model (OSGM15) Mean Head. All Co-ordinates are in Irish Transverse Mercator Grid (ITM) as defined by OSI active local GPS station.  
 d. Information concerning the position of apparatus shown on this drawing is based on drawings supplied by the utility owners and/or the utility works contractor, whilst every care has been taken in the preparation of this drawing, positions should be taken as approximate and are intended for general guidance only and no representation is made by the NTA as to the accuracy, completeness, sufficiency or otherwise of this drawing and the position of the apparatus. The information contained herein does not purport to be comprehensive or final as the apparatus is subject to being altered and/or superseded. Recipients should not rely on this information. Any liabilities are hereby expressly disclaimed.  
 e. The information contained herein has been provided by the NTA but does not purport to be comprehensive or final. Recipients should not rely on the information. Neither the NTA nor any of its directors, officers, employees, agents, stakeholders or advisers make any representation or warranty as to, or accept any liability or responsibility in relation to, the adequacy, accuracy, reasonableness or completeness of the information provided as part of this document or any matter on which the information is based (including but not limited to loss or damage arising as a result of reliance by recipients on the information or any part of it). Any liabilities are hereby expressly disclaimed.

Project Ireland 2040  
 Building Ireland's Future

Rev	Date	Dm	Chk'd	App'd	Description
M01	29/09/22	TN	AD	CA	ISSUE FOR PHASE 4: PLANNING

Client  
**NTA**  
 Údarás Náisiúnta Iompair  
 National Transport Authority

Engineering Designer  
**AECOM** **MOTT MACDONALD**

Programme Title  
**BUSCONNECTS DUBLIN  
 CORE BUS CORRIDORS INFRASTRUCTURE WORKS**

Drawing Title  
 LUCAN TO CITY CENTRE CORE BUS CORRIDOR SCHEME  
 IW WATER ASSET ALTERATIONS

Date  
 29/09/22

Scale  
 1:500 @ A1  
 1:1000 @ A3

Project Code  
 BCIDA

Originator Code  
 ACM

QMS Code

Drawn  
 T.NEMYNUSHC

Checked  
 M.T.DALE

Approved  
 C.ACTON

Drawing File Name  
 BCIDA-ACM-UTL\_UW-0006\_XX\_00-DR-CU-0031

Sheet Number  
 31 of 31

Status  
 A

Rev  
 M01

DO NOT SCALE USE FIGURED DIMENSIONS ONLY

C:\users\pawp98686\appdata\local\projectwise\work\dmot\gb-pw-03\40299910\BCIDA-ACM-UTL\_UW-0006\_XX\_00-DR-CU-0031.dwg